A TRUST IS CLOSED

ANY FORCED LIABILITIES ARE TERMINATED WITH THE TERMINOLOGY OF PROFESSIONAL «JURIS-DICTION»: «TRUST», «PROPERTY», «POSSESSION», «RIGHTS», «OBLIGATION», «LAW (CONTRACT)» ARE TERMINATED.

«JURIS (LATIN – RIGHT)»
«IN DICTION (PRONUNCIATION – SPEAKING, SINGING), CULTIVATE, DEVELOP DICTION»

VISA UZTICĪBA SLĒGTA

TIEK IZBEIGTAS JEBKĀDAS UZSPIESTĀS SAISTĪBAS AR PROFESIONĀLĀS «JURIS-DIKCIJAS» TERMINOLOĢIJAS PIEŅĒMUMIEM: «TRUST», «ĪPAŠUMS» («PROPERTY»), «TIESĪBAS», «PIENĀKUMS», «LIKUMS» («LĪGUMS»).

«JURIS (LATIN – PAREIZI)»
«DIKCIJĀ (IZRUNA – RUNĀJOT, DZIEDOT), IZKOPT, ATTĪSTĪT DIKCIJU»

CLAIM FOR RESTITUTION

RESTITŪCIJAS PRASĪBA

Restitution is a liability based on unjust enrichment. Instead of asking whether the defendant caused harm to the plaintiff, restitution asks whether the defendant's actions resulted in the defendant's enrichment - and was that enrichment unfair to the plaintiff?

Restitution liability is measured by the extent of the defendant's «Profit (property rights)», not the extent of the plaintiff's losses.

Restitūcija ir atbildība, kuras pamatā ir nepamatota iedzīvošanās. Tā vietā, lai jautātu, vai atbildētājs nav nodarījis kaitējumu prasītājam, restitūcija jautā, vai atbildētāja rīcība izraisīja atbildētāja iedzīvošanos - un vai šī iedzīvošanās bija netaisnīga attiecībā pret prasītāju?

Restitūcijas atbildība tiek mērīta pēc atbildētāja «Peļņas-Profit (property rights)» apjoma, nevis prasītāja zaudējumu apmēra.

«Let no one be made richer through another`s loss.»

«CIVIL STATUS»

Rights shall be exercised and duties performed in good faith:
ex: bijušais, quondam
ercised: izspiests, squeezed
qut per...: in, to, into...
formed in "good faith"

therefore - against free, conscious will, but "programmed" with methods of mental terrorism - REPROGRAMMING OF CONSCIOUSNESS: "faith in the LAW" - "STATE BELIEVERS"

tātad - pret brīvu, apzinātu gribu, bet ar mentālā terorisma metodēm ieformētas "ieprogrammētas" - APZIŅAS PĀRPROGRAMMĒŠANA: "ticība LIKUMAM" - "VALSTSTICĪGIE"

State Language Centre

About us Services Contacts

DELIBERATE FRAUD CONTROLLED BY "LAWYERS".

Structure

Areas of Activity

Publications

Commissions

Privacy Policy

About us

The functions and tasks of the State Language Centre.

https://www.vvc.gov.lv/en/about-us

Read more

State - Stāvoklis, pozīcija *condition, position*

The State - Valsts

Translation © 2024 Valsts valodas centrs (State Language Centre)

TITLE DOES NOT TRANSLATE

Companies, organizations and institutions

Valsts valodas centrs

Raiņa bulvāris 15, Rīga, LV-1050

Registered on: 16.03.2018.

Tiešās pārvaldes iestāde

https://www.ur.gov.lv/en/search-results/?search=Valsts+valodas+centrs

LAWS – IN LAW

CIVIL LAW

https://www.vvc.gov.lv/lv/latvijas-republikas-tiesibu-akti-anglu-valoda/ civillikums-ar-grozijumiem-lidz-07092023

civil-law_0

https://www.vvc.gov.lv/lv/media/18984/download?attachment

CIVIL LAW

PART ONE Family Law

PART TWO Inheritance Law

PART THREE Property Law

PART FOUR Obligations Law

1401. Obligation rights are rights on the basis of which one person – *the debtor* – is required to perform a certain action of a **financial value (finansiālā vērtība)** for the benefit of another person – *the creditor*.

A financial instrument is a contract;
A financial instrument creates a financial asset for one party;
Financial assets are liquid assets such as stock equity or bank deposits that assume their value from a contractual claim or ownership on an underlying asset.

Finanšu instruments ir līgums;
Finanšu instruments rada finanšu aktīvu vienai pusei;
Finanšu aktīvi ir likvīdi aktīvi, piemēram, akciju kapitāls vai banku noguldījumi, kas iegūst savu vērtību no līgumiskā prasījuma vai īpašumtiesībām uz bāzes aktīvu.

A financial instrument is a contract that creates profit (property rights»: land, also the airspace above it, as well as the land strata below it and all minerals which are found in it

Finanšu instruments ir līgums, - ar ko tiek radītas peļņa (īpašuma tiesības): visa zeme, arī gaisa telpa virs tās, kā arī zemes slāņi zem tās un visi minerāli, kas tajā atrodas

1403. A lawful *transaction* is the performance of a permissible action to establish, change or terminate lawful relations.

So - NOT TO ESTABLISH.

1403. Pilna likuma *transakcija* ir veiktspējas darbība uz publiku pieļaujamas darbības (akcijas) veikšana, lai mainītu vai izbeigtu pilna likuma attiecības.

Tātad - NEVIS, LAI DIBINĀTU.

1405. In order for a transaction to have legal force, it is necessary that the parties to the transaction have legal capacity and the capacity to act for making such transaction; otherwise the transaction is void: *7. an instruction that must be obeyed; command*
https://www.collinsdictionary.com/dictionary/english/order

1405. Lai ORDERA TRANSAKCIJAI būtu LEGĀLS spēks, ir nepieciešams, lai darījuma pusēm (partijām) būtu legāla kapacitāte un kapacitāte (veiktspēja) šādas transakcijas izdarīšanai; citādi transakcija ir nederīga: *7. instrukcija, kas jāievēro; komanda*
https://www.collinsdictionary.com/dictionary/english/order

A contract is an agreement between parties, creating mutual obligations that are enforceable by law. The basic elements required for the agreement to be a legally enforceable contract are: mutual assent, expressed by a valid offer and acceptance; adequate consideration; capacity; and legality. In some states, elements of consideration can be satisfied by a valid substitute.
https://www.law.cornell.edu/wex/contract#:~:text=An%20agreement%20between%20private%20parties%20creating%20mutual%20obligations%20enforceable%20by%20law.

909. Possession of property or of a right is either legal or illegal.

Each possession acquired by force or in secret from persons from whom an objection could be expected is illegal.

Persons merely holding the property of other persons cannot convert such holding into legal possession by expressing the intention to possess the property as if it were one's own.

910. Possession is in good faith or in bad faith. Possessors in good faith are those who are convinced that no other person has a greater right to possess the property than they, but possessors in bad faith are those who know that they do not have the right to possess the property or that some other person has greater right in this respect than they.

911. From possession arises the right to protect existing possession and to renew possession that has been taken away. These rights are associated with every possession independently of whether it is legal or illegal, in good faith or in bad faith.

918. Every possession shall be deemed legal and in good faith, so long as it is not proved otherwise. 920. Possession of property or of a right is taken away when the possessor thereof is dispossessed by force:

1. Rights shall be exercised - ex ercised or ercised ex - indicates violence in the past tense

923. No ownership action shall be accepted from a person who has taken away possession by force, so long as the person dispossessed has not been restored thereto and not received compensation for all losses and expenditures.

924. An action to restore possession that has been taken away may be brought not only against the person who has taken it away by force, but also against any third person who retains such property or right taken away, knowing of the act of force that has taken place.

927. Ownership is the full right of control over property, i.e., the right to possess and use it, obtain all possible benefit from it, dispose of it and, in accordance with prescribed procedures, claim its return from any third person by way of an ownership action.

929. The subject-matter of ownership may be anything that is not specifically withdrawn from general circulation by law.

1032. Ownership rights to a property are terminated by the intentional act of the owner, where the owner abandons a property without transferring it to another person, as well as where the owner transfers the ownership rights to another person.

1036. Ownership gives full right of control over a property to the owner himself or herself alone, insofar as this right is not subject to specific restrictions.

II. Rights of an Owner in regard to Immovable Property in General

1042. The owner of land owns not only the surface thereof, but also the airspace above it, as well as the land strata below it and all minerals which are found in it.

1043. A land owner may act with his or her land surface, airspace above it, as well as

the land strata below it according to his or her own discretion as long as he or she does not infringe upon the boundaries of other persons.

849. An aggregation of property is such collation of several items of property, self-contained, of one or more classes, tangible or intangible, for a known purpose, in a unitary composition and with one joint designation as shall be acknowledged in a legal sense as a whole, or a unitary property.

The concept of an aggregation of property and its essence shall not be destroyed or altered either by the reduction or augmentation of the separate items of property incorporated in its composition, or any other change in them.

Consequently, any «Agreement», «Service Agreement», «Employment Agreement» and any other «Agreement» that provides for any transactions («invoices», «payments») to a third party (registered joint stock companies whose names contain the word « BANK», but not a Licensed BANK, which has the right to engage in banking activities), is a relinquishment of ownership rights in favor of a third party (registered joint-stock companies), of the right to exercise full control over the property, perform any acts on the property, «provide services».

Līdz ar to, jebkurš «Līgums», «Pakalpojuma līgums», «Darba līgums» un jebkuri citi «Līgumi», kas paredz jebkādas transakcijas («rēķinus», «maksājumus») trešajai pusei (reģistrētās akciju sabiedrības, kam nosaukumi satur vārdu «BANKA», bet nav Licencētas BANKAS, kam ir tiesības nodarboties ar banku darbību), ir atteikšanās no īpašumtiesībām par labu trešajai pusei (reģistrētām akciju sabiedrībām), no tiesībām realizēt pilnu kontroli īpašumā, veikt jebkādus aktus īpašumā, «sniegt pakalpojumus».

1260. A real charge is a permanent duty attached to immovable property to repeatedly provide specified performance of money, in kind or by corvee.

1262. Sale at auction of immovable property does not terminate a real charge attached to it.

1264. A real charge which is established for the benefit of immovable property shall not be separated from it, and shall be alienated only together with it.

1267. The owner of servient immovable property may be relieved from liability for a real charge by withdrawing from the immovable property.

1272. Real charges may also be terminated pursuant to an agreement and pursuant to last will instructions or some other unilateral expression of volition on the part of the user of the real charge.

1401. Obligation rights are rights on the basis of which one person – the debtor – is required to perform a certain action of a financial value for the benefit of another person – the creditor.

1413. The subject-matter of obligation rights may be only that which is possible; otherwise, the transaction is void. Nevertheless, it is not necessary that the subject-matter of the transaction already be in existence when transaction is made; a transaction may also apply to future property.

1417. If the subject-matter of the transaction is completely unspecified, the transaction is void.

1420. Both the debtor and the creditor may exercise the right to choose (Section 1419) only once, unless they have been specifically granted the right to choose several times, or if the obligation is such which periodically recurs. When choice is permitted only once, then the debtor may do so until such time as the obligation has been fulfilled, but the creditor may do so also in bringing an action, unless they have, however, specifically expressed their intent previously.

1425. Each obligation shall be fulfilled in full, and no one may be forced to accept the fulfilment of only part of the obligation, even when the subject-matter of the obligation is divisible.

1427. Part of the essence of a lawful transaction is the expression of intent by the transactor, but a bilateral or multilateral transaction requires a coherent expression of intent by all the parties. As long as intent has not yet been expressed, it has no legal effect.

1440. For a lawful transaction to be in force it shall not suffice for the participants to express their intent, but it is also necessary for the intent to originate from their own free will, without mistake, fraud or duress.

1445. A mistake in substance (Section 1444) shall invalidate the entire transaction, because it must be assumed that the person who so errs, has not even given the transaction his or her acceptance and therefore the transaction has not happened.

1447. If a misunderstanding has taken place regarding the type of the transaction, as when one participant believes that he or she is entering into a different contract than from what the other participant believes, then the contracting parties are not in agreement, the mistake shall be considered substantial and therefore the contract shall be void.

1459. Fraud is the illegal deception of another person for the purpose of inducing him or her to perform acts in contravention to his or her interests or to refrain from such acts.

1470. The essential elements of a transaction are everything necessary to its concept and without which the intended transaction itself is impossible. Therefore, nothing in such essential elements may be altered, even with the agreement of both parties.

1492. The written deeds of a transaction may be drawn up in whatever form the participants choose; moreover no special formalities shall be required and the participants to the transaction shall not be bound to any forms.

Trust trustee's verdict: TRUST ADMINISTRATION IS PROHIBITED. Not subject to appeal.

The Supreme Council of the «Republic of Latvia» has adopted a law:

CIVIL LAW

PART ONE Family Law
PART TWO Inheritance Law
PART THREE Property Law
PART FOUR Obligations Law

Text consolidated by «Valsts valodas centrs» («State Language Centre») with amending laws of: 7 July 1992 [shall come into force on 1 September 1992];
22 December 1992 [shall come into force on 1 March 1993];
15 June 1994 [shall come into force on 14 July 1994];
24 April 1997 [shall come into force on 21 May 1997];
16 October 1997 [shall come into force on 14 November 1997];
14 May 1998 [shall come into force on 10 June 1998];
11 June 1998 [shall come into force on 4 July 1998];
17 September 1998 [shall come into force on 13 October 1998]
12 December 2002 [shall come into force on 1 January 2003];
11 October 2004 (Constitutional Court Judgment) [shall come into force on 12 October 2004]; 10 March 2005 [shall come into force on 7 April 2005];
26 January 2006 [shall come into force on 1 March 2006];
22 June 2006 [shall come into force on 1 January 2007];
22 February 2007 [shall come into force on 22 March 2007];
4 June 2009 [shall come into force on 1 July 2009];
28 October 2010 [shall come into force on 1 February 2011];
27 December 2010 (Constitutional Court Judgment) [shall come into force on 30 December 2010]; 29 November 2012 [shall come into force on 1 January 2013];
17 January 2013 [shall come into force on 31 January 2013];
23 May 2013 [shall come into force on 26 June 2013];
20 June 2013 [shall come into force on 1 January 2014];
19 September 2013 [shall come into force on 1 January 2014];
8 May 2014 [shall come into force on 1 July 2014];
5 March 2015 [shall come into force on 1 January 2017];
29 October 2015 [shall come into force on 3 December 2015];
5 December 2019 (Constitutional Court Judgment) [shall come into force on 6 December 2019]; 16 September 2021 [shall come into force on 11 October 2021];
4 November 2021 [shall come into force on 8 November 2021];
3 February 2022 [shall come into force on 1 May 2022];
2 June 2022 [shall come into force on 29 June 2022];
13 October 2022 [shall come into force on 1 January 2023];
7 September 2023 [shall come into force on 10 October 2023].

Translation © 2024 Valsts valodas centrs (State Language Centre)

«State Language Center» is a direct administrative institution under the supervision of the Minister of Justice...

professional *jurisdiction* terminology

juris (latin - right)

in diction (Pronunciation - speaking, singing), clear, unclear d., cultivate, develop diction)

Trust trustee's verdict: TRUST ADMINISTRATION IS PROHIBITED. Not subject to appeal.

«ADMIRALTY LAW, MARITIME LAW, PIRATE LAW»

...reserve the *cooperative* uses *of space* for the of all *human*kind...

107TH CONGRESS
1ST SESSION

H. R. 2977

To preserve the cooperative, peaceful uses of space for the benefit of all humankind by permanently prohibiting the basing of weapons in space by the United States, and to require the President to take action to adopt and implement a world treaty banning space-based weapons.

BILL an obsolete name for promissory note

https://sgp.fas.org/congress/2001/hr2977.pdf

Space Preservation Act

The term ''space'' means all space extend-ing upward from an altitude greater than 60 kilometers above the surface of the earth and any celes tial body in such space. cooperative: A cooperative is a business or organization run by the people who work for it, or owned by the people who use it. These people share its benefits and profits.

https://www.collinsdictionary.com/dictionary/english/cooperative

(i) Damaging or destroying an object (whether in *outer space*, in the *atmosphere*, or on *earth*)

earth

terra firma *https://www.collinsdictionary.com/dictionary/english-thesaurus/earth#earth_1*

1. **(sometimes capital)** *https://www.collinsdictionary.com/dictionary/english/earth*

land

the solid part of the surface of the earth as distinct from seas and lakes

https://www.collinsdictionary.com/dictionary/english-thesaurus/land

solid

of, concerned with, or being a substance in a physical state in which it resists changes in size and shape

https://www.collinsdictionary.com/dictionary/english/solid

part

an actor's role in a play

https://www.collinsdictionary.com/dictionary/english/part

world

(often capital)
humankind; the human race

https://www.collinsdictionary.com/dictionary/english/world

(the human race) Population

https://www.pmlp.gov.lv/en/services/population-register-0

Population

all the persons inhabiting a country, city, or other specified place

https://www.collinsdictionary.com/dictionary/english/population

person

«Person» means an individual, corporation, business trust, estate, trust, partnership, limited liability company, association, joint venture, government, governmental subdivision, agency, or instrumentality, public corporation, or any other legal or commercial entity.

https://www.law.cornell.edu/ucc/1/1-201#1-201b8

entity

Entity: A unique ID that tags each game-object

http://entity-systems.wikidot.com/es-terminology

The Supreme Council of the «Republic of Latvia» has adopted a law:

CIVIL LAW

PART THREE Property Law

841. Property is tan***gible*** or intan***gible***.

property

a quality common to all members of a species or class

https://www.collinsdictionary.com/dictionary/english/property

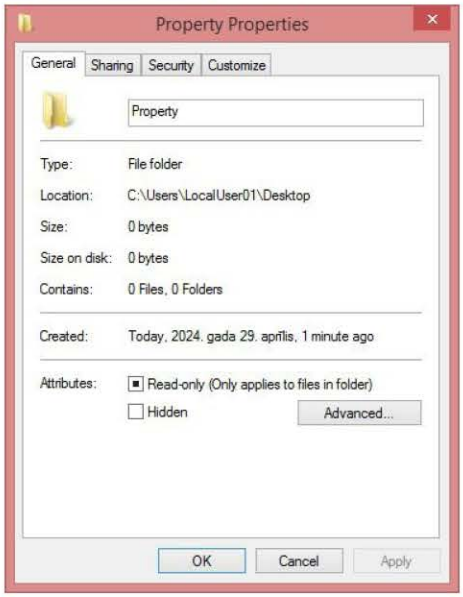

Gible (Pokémon)

https://bulbapedia.bulbagarden.net/wiki/

6) the owner of the property is legally able to exercise his or her right to the property (Sections 1025–1029)

SUMMARY IN ABBREVIATED FORM: WE BAN EVERYTHING «ALLOWED» AGAINST POKEMON IN SPACE BELOW 60 KILOMETRS: H.R. 2977

KOPSAVILKUMS SAĪSINĀTĀ FORMĀ: AIZLIEDZAM VISU. KAS «ATĻAUTS» PRET POKEMONIEM GAISA TELPĀ, ZEMĀK PAR 60 KILOMETRIEM H.R. 2977

(I) firing one or more projectiles to collide with that object;
(II) detonating one or more explosive devices in close proximity to that object;
(III) directing a source of energy (including molecular or atomic energy, sub-atomic particle beams, electromagnetic radiation, plasma, or extremely low frequency (ELF) or ultra low frequency (ULF) energy radiation) against that object; or
(IV) any other unacknowledged or as yet undeveloped means.
(ii) Inflicting death or injury on, or damaging or destroying, a person (or the biological life, bodily health, mental health, or physical and economic well-being of a person)
(I) through the use of any of the means described in clause (i) or subparagraph (B);
(II) through the use of land-based,sea-based, or space-based systems using radiation, electromagnetic, psychotronic, sonic, laser, or other energies directed at individual persons or targeted populations for the purpose of information war, mood management, or mind control of such persons or populations; or
(III) by expelling chemical or biological agents in the vicinity of a person.
(B) Such terms include exotic weapons systems such as
(i) electronic, psychotronic, or information weapons;
(ii) chemtrails;
(iii) high altitude ultra low frequency weapons systems;
(iv) plasma, electromagnetic, sonic, or ultrasonic weapons;
(v) laser weapons systems;
(vi) strategic, theater, tactical, or extra-terrestrial weapons; and
(vii) chemical, biological, environmental, climate, or tectonic weapons.
•HR 2977 IH
(C) The term ''exotic weapons systems'' includes weapons designed to damage space or natural ecosystems (such as the ionosphere and upper atmosphere) or climate, weather, and tectonic systems with the purpose of inducing damage or destruction upon a target population or region on earth or in space.

https://sgp.fas.org/congress/2001/hr2977.pdf

ALL TRUST CLOSED:

«ownership» title CLOSED and BLOCKED UNTIL FULL RESTITUTION;

all PROFIT – (property rights) and a «fiduciary relationship» BLOCKED UNTIL FULL RESTITUTION;

complete «right» to something BLOCKED UNTIL FULL RESTITUTION;

«property» is anything (items or attributes/tangible or intangible) BLOCKED UNTIL FULL RESTITUTION;

«ownership» of assets BLOCKED UNTIL FULL RESTITUTION;

«individual – owner» of «real property», «personal property», or «intellectual property» - CLOSED and BLOCKED;

all «person – individual», «corporation», «business trust», «estate», «trust», «partnership», «limited liability company», «association», «joint venture», «government», «governmental subdivision», «agency», «instrumentality», «public corporation», or any other «legal or commercial entity» - BLOCKED and ANY «RIGHTS» TO «OWNERSHIP» ARE BLOCKED UNTIL FULL RESTITUTION;

STRICTLY PROHIBITED for single system for the registration and recording of «natural persons» - the «Register of Natural Persons» (hereinafter - the Register), order to ensure the identification of «natural persons» and the processing of data which is performed by «State institutions» and officials - to include, update, and renew information:

1) **«The Office»;**
2) **«the local government»;**
3) **«the diplomatic and consular mission of «Latvia» in foreign states»;**
4) **«the Ministry of Justice»;**
5) **«a sworn notary»;**
6) **«the Enterprise Register of the «Republic of Latvia»»;**
7) **«the State Revenue Service»;**
8) **«a district (city) court»;**
9) **«the State Border Guard»;**
10) **«the State Social Insurance Agency»;**
11) **«the National Health Service»;**
12) **«the Ministry of Foreign Affairs»;**

Administrative Structure «REPUBLIC OF LATVIA» IS

Offshore Company «Latvia Limited Company (SIA)» -

BLOCKED UNTIL FULL RESTITUTION

1) public entity - the «Republic of Latvia» as the initial legal person governed by public law and derived public entities. They shall act in accordance with the principles of public law;

2) derived public entity - a local government or another public entity established by law or on the basis of law. Such public entity has been conferred its own autonomous competence by law which includes also establishing and approval of its own budget. Such an entity may have its own property;

3) institution - an authority which acts on behalf of a public entity and to which a competence in State administration is specified by a legal act, funds are allocated to implement its activities and which has its own personnel;

4) body of a public entity - an institution or an official whose competence and right to directly express the legal will of a public entity are laid down in a basic legal instrument of the relevant public entity or a law governing the activities thereof;

5) direct administration - institutions and officials of the «Republic of Latvia» as the initial public entity;

6) indirect administration - institutions and officials of derived public entities;

7) administrative decision - an individual legal instrument aimed at the establishment, altering, determination or termination of legal consequences in the field of State administration. Administrative decisions regulate specific public legal relations with other institutions or officials (orders, and others) or with private individuals (especially - administrative acts). An internal decision that is aimed at the preparation of an administrative decision, procedural direction thereof or other internal activities of an institution within the scope of service or employment relationship is not an administrative decision;

8) official - a natural person who is authorised to take or prepare administrative decisions in general or in a particular case;

9) political official - an official who is elected or appointed on the basis of political criteria;

10) administrative official - an official who is a civil servant or an employee of an institution and who is appointed to an office or hired on the basis of professional criteria;

11) private individual - a natural person, a legal person governed by private law or an association of such persons.

«Person» - individual, corporation, business trust, estate, trust, partnership, limited liability company, association, joint venture, government, governmental subdivision, agency, or instrumentality, public corporation, or any other legal or commercial entity;

«Bank» person (limited liability company, joint venture) engaged in the business of banking and includes a savings bank, savings and loan association, credit union, and trust company BLOCKED UNTIL FULL RESTITUTION.

Based on H.R. 2977, all types of terrestrial artificially generated radio frequency radiation (mind control - mental terrorism: radio. TV, SAT TV, GSM, all-range communication systems, aviation radars) can be considered as a type of *exotic weapon* that constantly produces harmful effects of electromagnetic radiation of the radio frequency spectrum on for all living organisms, flora and fauna…

Therefore, REQUIREMENT:

1) whether to provide any «services» based on radio frequency transmission technologies – FULL UNINTERRUPTED CONNECTION without restrictions in full (TV, SAT TV, GSM, GSM data transmission (mobile internet)) from any «service provider»;

2) or Cease immediately the transmission of any radio frequency signals in all airspace within the TRUST PROHIBITED ZONE pursuant to the RESTITUTION DEMAND.

Respectively: everything that according to H.R. 2977 are recognized as WEAPONS, would still have to be «paid», i.e. - PROPERTY RIGHTS SHOULD BE GRANTED, FOR PERMISSION TO DESTROY SELF, which in the long run can lead to ecological disaster and irreversible changes in flora and fauna on «land»?

https://www.congress.gov/118/bills/hr2977/BILLS-118hr2977ih.pdf

Pamatojoties uz H.R. 2977, visus virszemes mākslīgi radītos radiofrekvenču starojumu veidus (prāta kontrole - garīgais terorisms: radio, TV, SAT TV, GSM, visu diapazonu sakaru sistēmas, aviācijas radari) var uzskatīt par *eksotisko ieroču* paveidu, kas pastāvīgi rada kaitīgu radiofrekvenču spektra elektromagnētiskā starojuma ietekmi uz visiem dzīvajiem organismiem, floru un faunu…

Līdz ar to, TIEK NOTEIKTS:

1) vai nodrošināt jebkurus, uz radiofrekvenču pārraides tehnoloģijām balstītos «pakalpojumus» - PILNU NEPĀRTRAUKTU PIESLĒGUMU bez ierobežojumiem pilnā apjomā (TV, SAT TV, GSM, GSM datu pārraides (mobilais internets)) no jebkura «pakalpojumu sniedzēja»;

2) vai nekavējoties PĀRTRAUKT jebkādu radiofrekvenču signālu apraidi visā gaisa telpā, kas atrodas TRUST AIZLIEGUMA zonā saskaņā ar RESTITŪCIJAS PRASĪBU.

Respektīvi: viss, kas saskaņā ar H.R. 2977 ir atzīts par IEROČIEM, vēl būtu «jāmaksā», t.i. - JĀPIEŠĶIR ĪPAŠUMTIESĪBAS, PAR ATĻAUJU SEVI IZNĪCINĀT, kas ilgtermiņā var radīt ekoloģisko katastrofu un neatgriezeniskas floras un faunas izmaiņas uz «zemes»?

https://www.congress.gov/118/bills/hr2977/BILLS-118hr2977ih.pdf

STRICTLY OBSERVED

«the clean hands doctrine»:

https://www.law.cornell.edu/wex/clean_hands_doctrine

A) items or attributes/tan*gible* or intan*gible*;

B) «Living organism» means any biological entity capable of transferring or replicating genetic material, including sterile organisms, viruses and viroids;

(i) «Modern biotechnology» means the application of:

a. In vitro nucleic acid techniques, including recombinant deoxyribonucleic acid (DNA) and direct injection of nucleic acid into cells or organelles, or

b. Fusion of cells beyond the taxonomic family,

C) «Living modified organism» means any living organism that possesses a novel combination of genetic material obtained through the use of modern biotechnology

https://www.biodiversitya-z.org/content/living-modified-organism-lmo

"The operator of personal data must ensure the destruction (erasure) or depersonalization of personal data on computer media when they are transferred between users, to third parties for repair or disposal."

"Personas datu operatoram ir jānodrošina datorizētos datu nesējos esošo personas datu iznīcināšana (dzēšana) vai depersonalizācija, kad tie tiek nodoti starp lietotājiem, trešajām personām labošanai vai iznīcināšanai."

For all the creation`s universe to rely upon:

NOTICE TO PRINCIPAL IS NOTICE TO AGENT
NOTICE TO AGENT IS NOTICE TO PRINCIPAL

Lai Viss Radītais Visums varētu paļauties uz:

PAZIŅOJUMS PRINCIPĀLAM IR PAZIŅOJUMS AĢENTAM
PAZIŅOJUMS AĢENTAM IR PAZIŅOJUMS PRINCIPĀLAM

Trust trustee's verdict: TRUST ADMINISTRATION IS PROHIBITED. Not subject to appeal.

ABSOLUTE DISTRUST

and

ABSOLUTE CONDEMNATION
IN CRIME AGAINST LIFE AND HUMANITY
In all realities «Infinity» (complete) and Non-finite (incomplete)

«Tratta» - *italian*
«Trata» *- spanish*: **«Trata» -** *latvian: borrowed from Spanish*
«pārvedu vekselis» - *latvian:* **Bill of exchange)**
«Тратта *(from Italian. tratta)*» - *russian: Тра́мма (от итал. tratta) или переводно́й вексель — вексель, который содержит ничем не обусловленное предложение*
(приказ) векселедателя оговоренному в векселе плательщику (трассату) уплатить определённую денежную сумму векселедержателю:
Tratta (from Italian tratta) or bill of exchange is a bill that contains an unconditional offer (order) of the drawer to the payer (drawee) specified in the bill to pay a certain amount of money to the bill holder.

LEGGE N. VIII: NORME COMPLEMENTARI IN MATERIA PENALE
Articolo 2
(Tratta di persone):
https://www.vaticanstate.va/phocadownload/leggi-decreti/normativa-penale/Legge%20n.%20VIII%20-%20Norme%20complementari%20in%20materia%20penale.pdf

Chiunque commette tratta di persona che si trova nelle condizioni di cui all'articolo 145 del codice penale ovvero, al fine di commettere i delitti di cui al medesimo articolo, la induce mediante inganno o la costringe con violenza, minaccia, abuso di autorità o approfittando di una situazione di inferiorità fisica o psichica o di una situazione di necessità, o dietro promessa o corresponsione di somme di denaro o di altri vantaggi alla persona che su di essa ha autorità, a fare ingresso o a soggiornare o a uscire dal territorio dello Stato o a trasferirsi al suo interno, è punito con la reclusione da otto a vent'anni.

«Uniform Commercial Code» - CRIMINAL MATTER § 1-201.

General Definitions

(27) «Person» means an individual, corporation, business trust, estate, trust, partnership, limited liability company, association, joint venture, government, governmental subdivision, agency, or instrumentality, public corporation, or any other legal or commercial entity.

https://www.law.cornell.edu/ucc/1/1-201

Any type of «Trata» (from Italian: tratta) or bill of exchange from «persons» is a CRIMINAL OFFENSE.

IMPORTANT: **LEGGE** *(italian)* **- LAW** *(english)*
LEGAL - LEGALITY *(english)*
LEGĀLS *(latvian)* **- LEGALE** *(italian)*
https://www.collinsdictionary.com/dictionary/english/legal

in British English, legal:

1. *established by or founded upon law; lawful*
2. *of or relating to law*
3. *recognized, enforceable, or having a remedy at law rather than in equity*
4. *relating to or characteristic of the profession of law*

legally (ˈlegally):

C16: from Latin lēgālis, from lēx law

in American English, legal:

1. of, created by, based upon, or authorized by law
2. in conformity with the positive rules of law; permitted by law *a legal act*
3. that can be enforced in a court of law *legal rights*

As Positive Law ultimately refers to physical objects and living beings, all valid Positive Law be may said derived to be from Natural Law:

A Settlement Certificate, also known as a "Birth Certificate" since the formation of Central Records and Registers in 1836 (https://web.archive.org/web/20160321132727/https://ucadia.s3.amazonaws.com/statutes_uk/1800_1899/uk_1836_6&7Will4_c86_births_deaths_registration.pdf) is an official document, possessing multiple legal functions and «states» under the central presumption that those against whom such instruments are issued, are a form of «property» and bonded servant (slave), to Western-Roman and private Banking interests, regardless of status of family or history.

Under Statutes and Policies promulgated from Westminster and other bodies, a Birth Certificate, fulfills multiple and distinct functions and states, depending upon its recognition and activity at hand, including but not limited to:

(i) Certificate of Title to Cestui Que Use of Person being recognition that the State claims ownership by virtue of the Certificate itself and all the information contained on it, therefore proving a Cestui Que Vie Trust in place and that the man or woman or new born to whom the Certificate applies only has "beneficial use" of the name; and

(ii) Certificate of Title to Property being the recognition of the fact of a Birth Certificate being a certificate, that the name is property and therefore the man or woman or new born is now treated as property and no longer as a living man or woman, subject to the Rule of Law; and

(iii) Certificate of Deposit and Bailment (Custody) being the recognition through the terms used to describe the father and mother that a transaction has taken place and the new born is no longer "owned" by the parents but is in the custody of the State, with the new born now a Thing, subject to the Jurisdiction of the Courts, having being registered (enrolled); and

(iv) Certificate of Second Class Citizenship under Cestui Que Use of Person being that the Certificate recognizes a new born not being a Citizen, but a "second class" citizen not having full control over their body, or mind, or name, or spirit all claimed through the morally repugnant, profane, sacrilegious and deceptive conduct of public officials; and

(v) Certificate of Bondage as Slave being, the certificate as recognition of a man or woman or new born as a member of the poor, the paupers, the infants, the idiots and lunatics, the "horned cattle", the beasts, the creatures, the humans, the dispossessed, the insolvent debtors and criminals and enemies of those who have created wholly mythical religious and legal texts to justify their exclusive positions as masters of a "planet of slaves".

Trust trustee's verdict: TRUST ADMINISTRATION IS PROHIBITED. Not subject to appeal.

«legal person», «natural person», «physical person»

«legal person» is established by Legal Act (Act - action, event): «legal person» is established by Legal Act (Act - action, event):

The term Birth is a synonym of the Admiralty term Berth from the late early 1600's meaning "a fixed address; or position on a ship; or room in which the ship's company mess resides; or a space for a vessel to moor (settle)":

THAT'S WHY «INDIVIDUALS» ARE REQUIRED TO «DECLARATE THE PLACE OF RESIDENCE (domicile) »

DIFFERENCES BETWEEN ASSUMPTIONS:

1. «FIZISKA PERSONA» ***latvian - There is no explanation of such an accepted term in the Uniform Commercial Code (UCC) the accepted designation «INDIVIDUAL» is intentionally replaced, the accepted designation «NATURAL PERSON» is deliberately falsified.***

Subject «Republic of Latvia» and its [«principals»] and [«agents»] and its [«Principals» are not authors of the public record «BIRTH CERTIFICATE RECORD», but [«principals»] and [«agents»] have founded

«LATVIJAS» «CITIZENS OF THE REPUBLIC» with «UNION OF SOVIET SOCIALIST REPUBLICS (USSR) » and «LATVIAN SOVIET SOCIALIST REPUBLIC» (Latvian SSR) Personal Data Theft:

https://likumi.lv/ta/id/72328-par-iedzivotaju-registru

Article 6. The following information about a person shall be included in the register:

1) personal code (***assigned at the time of registration***);
2) name(s), surname; ***(Latv. SSR «RECORD OF BIRTH CERTIFICATE»)***
3) place of residence, for foreigners and stateless persons - also place of residence in the country of residence;
4) year and date of birth - ***(Latv. SSR «RECORD OF BIRTH CERTIFICATE»)***
5) place of birth - ***(Latv. SSR)***
6) gender;
7) citizenship - ***(Latv. SSR)***
8) nationality;
9) language(s) of communication used in the family;
10) number of passport, certificates of identity or birth certificate, date of issue, issuing authority - (Latv. SSR «RECORD OF BIRTH CERTIFICATE»)

official act

(3) the term "official act" means any decision or action on any question, matter, cause, suit, proceeding or controversy, which may at any time be pending, or which may by law be brought before any public official, in such official's official capacity, or in such official's place of trust or profit;

https://www.law.cornell.edu/definitions/uscode.php?width=840&height=800&iframe=true&def_id=18-USC1485124061103132697 4&term_occur=999&term_src=title:18:part:I:chapter:11:section:201

profit (property rights)

***A right that may granted be to an individual to enter another's land* and take some natural produce (ie. fish, timber, sand, or crops).**

https://www.law.cornell.edu/wex/profit_%28property_rights%29

KNOWN FRAUD:

11) **privātpersona —** ***fiziskā*** **persona, privāto tiesību** ***juridiskā*** **persona vai šādu** ***personu apvienība. (private person - a physical person, a legal person under private law or an association of such persons.)***

https://www.vestnesis.lv/ta/id/63545-valsts-parvaldes-iekartas-likums

11) private individual – a natural person, a legal person governed by private law or an asso- ciation of such persons.

https://likumi.lv/ta/en/en/id/63545-state-administration-structure-law

fizisks (*latvian*) – physical, dabisks (*latvian*) - natural

DIFFERENCES BETWEEN ASSUMPTIONS:

1. «NATURAL PERSON» - natural person is a *living human being*.

https://www.law.cornell.edu/wex/natural_person
https://www.law.cornell.edu/wex/natural_person#:~:text=Definition,CIVICS

The concept of a *natural person* appears in business law and bankruptcy law, where it provides a contrast with an artificial person or a legal person, which is an entity that treated, is as a person for legal purposes.

Latvian: dabiskas personas koncepts parādās biznesa likumā un bankrota likumā, kur tas nodrošina kontrastu ar mākslīgu personu vai juridisku personu, kas ir entītija, un kas tiek uzskatīta par personu juridiskiem nolūkiem.

3. A *legal person* is a *human* or a *non-human legal entity* that treated is as a person for legal purposes. A legal person is capable of engaging in all usual legal business that *a real person* can participate in, such as suing, being sued, owning property, *and entering into contracts*.

https://www.law.cornell.edu/wex/legal_person

Реа́льность (от лат. realis — вещественный, действительный) — философский термин, употребляющийся в разных значениях как существующее вообще; объективно явленный мир; фрагмент универсума, составляющий предметную область соответствующей науки; объективно существу-ющие явления, факты, то есть существующие действительно. Различают объективную (мате - риальную) реальность и субъективную (явления сознания) реальность.
В диалектическом материализме термин «реаль-ность» употребляется в двух смыслах:
всё существующее, то есть весь материальный мир, включая все его идеальные продукты;
объективная реальность, то есть материя в совокупности различных её видов. Реальность противополагается здесь субъективной реальности, то есть явлениям сознания, и отождествляется с понятием материи.

Reality (from Latin realis - material, real) is a philosophical term used in different meanings as something that exists in general; objectively revealed world; a fragment of the universe that makes up the subject area of the corresponding science; objectively existing phenomena, facts, that is, actually existing. There is a distinction between objective (material) reality and subjective (phenomena of consciousness) reality.
In dialectical materialism, the term "reality" is used in two senses:
everything that exists, that is, the entire material world, including all its ideal products;
objective reality, that is, matter in the totality of its various types. Reality contrasted is here with subjective reality, that is, the phenomena of consciousness, and identified is with the concept of matter.

(27) «Person» means an individual, corporation, business trust, estate, trust, partnership, limited liability company, association, joint venture, government, governmental subdivision, agency, or instrumentality, public corporation, or any other legal or commercial entity.

https://www.law.cornell.edu/ucc/1/1-201

ENTITY - *and entering into contracts* - material, real (something that has physical properties as in actual reality) as defined in the Uniform Commercial Code (UCC).

In metaphysics, the distinction between abstract and concrete refers to a divide between two types of entities. Many philosophers hold that this difference has fundamental metaphysical significance. Examples of concrete objects include plants, human beings and planets while things like numbers, sets and propositions are abstract objects. There general is no consensus as to what the characteristic marks of concreteness and abstractness are. Popular suggestions include defining the distinction in terms of the difference between existence inside or outside space-time, having causes and effects or not, having contingent or necessary existence, (4) being particular or universal and belonging to either the physical or the mental realm or to neither. Despite this diversity of views, there is broad agreement concerning most objects as to whether they are abstract or concrete. Therefore, under most interpretations, all these views would agree that, for example, plants are concrete objects while numbers are abstract objects.

Abstract objects most commonly used are in philosophy and semantics. They sometimes called are abstracta in contrast to concreta. The term abstract object said is to have coined been by Willard Van Orman Quine. Abstract object theory is a discipline that studies the nature and role of abstract objects. It

holds that properties can related be to objects in two ways: through exemplification and through encoding. Concrete objects exemplify their properties while abstract objects merely encode them. This approach also known is as the dual copula strategy.

https://en.wikipedia.org/wiki/Abstract_and_concrete

Reality (disambiguation) refers to the state of things, as they exist, as opposed to how they could possibly exist.

https://en.wikipedia.org/wiki/Reality_(disambiguation)

An entity is something that exists as itself. It does not need to be of material existence. In particular, abstractions and legal fictions regarded are usually as entities. In general, there is also no presumption that an entity is animate, or present.
In law, a legal entity is an entity that is capable of bearing legal rights and obligations, such as a natural person or an artificial person (e.g. business entity or a corporate entity).

https://en.wikipedia.org/wiki/Entity

What is an Entity System?
Concept
A game or application making use of the C/ES pattern involves at least the following:

Entity - A container into which components be can added, usually hierarchical (any Entity can have sub- Entities).

Component - Class of objects through which behaviors, looks and data be can added to an entity.

Entity: A unique ID that tags each game-object as a separate item. Implementations typically use a plain integer for this.

http://entity-systems.wikidot.com/es-terminology

In law, a presumption is an «inference of a particular fact». There are two types of presumptions: rebuttable presumptions and irrebuttable (or conclusive) presumptions. A rebuttable presumption will either shift the burden of production (requiring the disadvantaged party to produce some evidence to the contrary) or
the burden of proof (requiring the disadvantaged party to show the presumption is wrong).
in short, a fact finder can reject a rebuttable presumption based on other evidence.
Conversely, a conclusive/irrebuttable presumption be cannot challenged by contradictory facts or evidence. Sometimes, a presumption be must triggered by a predicate fact—that is, the fact be must found before the presumption applies.

https://en.wikipedia.org/wiki/Presumption

JURIDICAL - JURISDICTION - JURIDICIAL

https://www.collinsdictionary.com/dictionary/english/juridical

in British English juridical:
of or relating to law, to the administration of justice, or to the office or function of a judge
Word origin
C16: from Latin jūridicus, from iūs law + dicere to say

in American English juridical:
L juridicus < jus (gen. juris), law (see jury1) + dicere, to point out, declare (see diction) + -al
Derived forms
juridically
[1495–1505; ‹ L jūridic(us) (jūri-, comb. form of jūs law + dic-, base of dīcere to say, dictate) + -al1]

«State»: status, position, situation, shape, plight, environment,

Trust trustee's verdict: TRUST ADMINISTRATION IS PROHIBITED. Not subject to appeal.

posture, substance

«The State»: staff, establishment, government.

«State Administration Structure Law»

https://www.vestnesis.lv/ta/id/63545-valsts-parvaldes-iekartas-likums

status, position, situation, shape, plight, «Administration»

1) public entity - «the Republic» of «Latvia» (Latvijas Republika) - The Republic from of the land, as an assumption «territory» with the given name «Latvija»

administration of justice, or administration appointed by justice

https://www.collinsdictionary.com/dictionary/english/juridical

Official gazette **"Latvijas Vēstnesis"** published is by **the "Latvijas Vēstnesis", State Ltd.**

https://www.vestnesis.lv/english

No.	Country	Type	Number of object	Object name
1		External legal person	1000374195	Latvijas Republika Address: Latvija
2		External legal person	1000062740	LATVIJAS REPUBLIKA Address: Latvija

https://www.lursoft.lv/meklet?cat%5B0%5D=persons&cat%5B1%5D=foreignf&regcode=&name=&q=Latvij as+republika&l=en&state=all

Administration from the judice, i.e. the administration appointed by the judiciary, in the position, under the given name «Latvija» - Administration is the range of activities connected with organizing and supervising the way that an organization functions, respectively - everything organized and controlled is by JUSTICE of «.gov»:

https://www.mfa.gov.lv/lv - «Ārlietu ministrija» («Ministry of Foreign Affairs»)
https://www.izm.gov.lv/lv - «Izglītības un zinātnes ministrija» («Ministry of Education and Science»)
https://www.mk.gov.lv/lv - «Ministru kabinets» («Cabinet of Ministers»)
https://www.lm.gov.lv/lv - «Labklājības ministrija» («The Ministry ofWelfare»)
https://www.km.gov.lv/lv - «Kultūras ministrija» («Ministry ofCulture»)
https://www.vm.gov.lv/lv - «Veselības ministrija» - («Ministry of Health»)
https://www.varam.gov.lv/lv - «Vides aizsardzības un reģionālās attīstības ministrija» («Ministry of Environmental Protection and Regional Development»)
https://www.zm.gov.lv/lv - «Zemkopības ministrija» («The Ministry of Agriculture»)
https://www.fm.gov.lv/lv - «Finanšu ministrija» («Ministry of Finance»»)
https://www.sam.gov.lv/lv - «Satiksmes ministrija» («Ministry of Traffic»)
https://www.iem.gov.lv/lv - «Iekšlietu ministrija» («Ministry of the Interior»)
https://www.em.gov.lv/lv - «Ekonomikas ministrija» («Ministry of Economics»)
https://www.mod.gov.lv/lv - «Aizsardzības ministrija» («Ministry of defence»)
https://www. em.gov.lv/lv - «Klimata un enerģētikas ministrija» («Ministry of Climate and Energy»)
https://www.tm.gov.lv/lv - «Tieslietu ministrija» («Ministry of Justice»)

U.S.-based government organizations and publicly controlled entities are eligible to obtain a **.gov** domain. This includes federal, **state («state» are not «The State»)**, local, or territorial government, as well as any tribal government recognized by the federal government or a **state («state» are not «The State»)** government.

Правительственные организации и организации, находящиеся под государственным контролем в США, имеют право на получение домена **.gov**.

https://en.wikipedia.org/wiki/.gov

Therefore, the administration from the justice, or the administration appointed by the justice, in the position «state», under the given name «Latvija» organized and controlled is by the United States and information published, in the Official gazette of the Republic of Latvia "Latvijas Vēstnesis", State Ltd.

«State» are not «The State» Ltd.

https://www.vestnesis.lv/english

UNITED STATES OF EUROPE LIMITED

Company number 02452192

Company type - Private limited Company

Incorporated on - 13 December 1989

https://find-and-update.company-information.service.gov.uk/company/02452192

Administration

in British English

1. **management** of the affairs of an organization, such as a **business** or institution
9. property law

in American English

1. the act of administering; **management**; specif., the management of governmental or institutional affairs
5. Law

the management and settling (of an estate) by an administrator or executor

https://www.collinsdictionary.com/dictionary/english/administration

A manager is a person who is responsible for running part of or the whole of a business organization.

https://www.collinsdictionary.com/dictionary/english/manager

A financial instrument is a contract –
«Government» and businesses use
financial instruments to raise capital -
profit (property rights)

A right that may granted be to an individual to enter another's land and take some natural produce (ie. fish, timber, sand, or crops).

«Legal» refers to the Positive Law - of Living Men and Living Women in Actual Reality, having physical properties, and resulting from Natural Law.
Legal means anything having to do with the law.

https://www.law.cornell.edu/wex/legal

A contract is an agreement between parties, creating mutual obligations that are enforceable by law.

https://www.law.cornell.edu/wex/contract

Financial instruments are the interstate highways for money and capital to move from place to place. Financial instruments are used for a variety of purposes.

https://www.thebalancemoney.com/what-is-a-financial-instrument-5095041

Tratta di persone *(italian)* - **Trafficking of person**

A highway is any public or private road or other public way on land. It is used for major roads, but also includes other public roads and public tracks.
A road is a thoroughfare for the conveyance of traffic.

https://www.lursoft.lv/meklet?cat%5B0%5D=persons&regcode=&name=&q=Valsts&l=en&state=all

The Uniform Commercial Code (UCC) is a comprehensive set of laws governing all commercial transactions in the United States. It is not a federal law, but a uniformly adopted state law. Uniformity of law is essential in this area for the interstate transaction of business. Because the UCC has been universally adopted, businesses can enter into contracts with confidence that the terms will be enforced in the same way by the courts of every American jurisdiction. The resulting certainty of business relationships allows businesses to grow and the American economy to thrive. For this reason, the UCC called has been "the backboneof American commerce."

https://www.uniformlaws.org/acts/ucc

Uniform Commercial Code (UCC)

§ 1-201. General Definitions.
(38) «State» means a State of the United States *(is not the same as the United States of America)*, **the District of Columbia** *(Washington, D.C., formally the District of Columbia and commonly called Washington or D.C., is the capital city and federal district of the United States)*, **Puerto Rico, the United States Virgin Islands, or any territory or insular possession subject to the jurisdiction of the United States.**

https://www.law.cornell.edu/ucc/1/1-201

«state» - stato *(italian)* La condizione che presenta una cosao una persona rispetto alle sue caratteristiche contingenti, specialmente dell'aspetto e della funzionalità, e, nel caso di persone, anche delle capacitàe del livello di vita socialeed economica: s. di conservazione; è ridotto in unos. pietoso; popolazioni che vivono allos. selvaggio; persona di umiles.
The condition that a thing or person presents with respect to its contingent characteristics, especially its appearance and functionality, and, in the case of people, also its capabilities and level of social and economic life: s. conservation; is reduced to ones. pitiful; populations living in the s. wild; humble person.

THE UNITED STATES OF AMERICA
Company number OE015146
https://find-and-update.company-information.service.gov.uk/company/OE015146

THE UNITED STATES OF AMERICA LIMITED
Company number SC380798
https://find-and-update.company-information.service.gov.uk/company/SC380798

THE UNITED STATES OF AMERICA CORPORATION LTD.
Company number 13943579
https://find-and-update.company-information.service.gov.uk/company/13943579

THE UNITED STATES OF EUROPE (USE) LTD
Company number 12900437
https://find-and-update.company-information.service.gov.uk/company/12900437

UNITED STATES GROUP LIMITED
Company number 12751889
https://find-and-update.company-information.service.gov.uk/company/12751889

«Legal» refers to Positive Law - Living men and living women in Actual Reality, possessing physical properties, and resulting from Natural Law;
and as a «Legal Act» («BIRTH CERTIFICATE» and a certificate of title «BIRTH CERTIFICATE» establishing a beneficial and fiduciary relationship and granting the right «profit» to enter the land of another and to organize, control, manage and carry out any activities not recorded and issued by the government of the
«United States of America» or its principals or agents;
then in the titles «Law on Official Publications and Legal Information» - «LEGAL» https://likumi.lv/ta/en/en/id/249322-law-on-official-publications-and-legal-information, and «Official «publications and legal information law» (TIESISKA»- JUDICAL) https://www.vestnesis.lv/ta/id/249322-oficialo-publikaciju- un-tiesiskas-informacijas-likums initially contains information that does not correspond to reality;
In the sense of a criminal crime, forgery should be understood not only as drawing up a fake document, signing a foreign name under the text without the appropriate authorization, or writing a false text above a real signature, or falsification of a real document, erasing, biting out or correcting the existing text, writing a new text, etc. ., but also the deliberate inclusion of untrue information in a document by a «state» (position, position) official or other special subject.
2. Forgery of documents in the sense of a criminal crime includes not only falsification of the material of these documents, but also cases when a person who has the right to draw up a document has already included in it facts or events that do not correspond to reality.
It follows from this fact that the «state» («state» are not «The State») «Administrative Structure» appointed by the justice of the government of the «United States of America» - are strangers on earth, under the designation «territory» with the assigned name «Latvia «, respectively - occupiers who «trade» property rights that do not belong to them: https://www.ta.gov.lv/lv - «**Court administration**»

Deliberately organized disinformation with malicious intent to legalize illegal and illegitimate groups

ABSOLUTELY DIFFERENT EXPLANATIONS:

https://www.vvc.gov.lv/lv/par-mums

Tieslietu ministra pārraudzībā esošais ar valodas politikas īstenošanu saistītais Valsts valodas centrs (VVC) dibināts 1992. gadā, lai nodrošinātu Valodu likuma izpildi, kas stājās spēkā 1992. gada 5. maijā. Kopš 1993. gada centrs ir Tieslietu ministrijas pārraudzībā esoša valsts pārvaldes iestāde, kas, īstenojot valsts politiku, kā arī uzraugot un kontrolējot normatīvo aktu ievērošanu valsts valodas jautājumos, nodrošina latviešu valodas saglabāšanu, aizsardzību un attīstību.

The State Language Center (VVC), which is under the supervision of the Minister of Justice and related is to the implementation of language policy, founded was in 1992 to ensure the implementation of the Law on Languages, which entered into force on May 5, 1992. Since 1993, the center has been a state administrative institution under the supervision of the Ministry of Justice, which, by implementing state policy, as well as monitoring and controlling compliance with laws and regulations in matters of the state language, ensures the preservation, protection and development of the Latvian language.

https://www.vvc.gov.lv/en/about-

The State Language Centre:
implements the national policy in regard to supervision and control of the conformity with laws and regulations in the field of the official language use;
supervises the implementation of the Official Language Law.
Language use in private institutions, organisations, undertakings and with respect to self-employed persons shall be regulated if their activities affect the lawful interests of the public and to the extent that the necessary restriction which has been set in the lawful interests of the public is proportional to the rights and interests of private institutions, organisations and undertakings.

Trust trustee's verdict: TRUST ADMINISTRATION IS PROHIBITED. Not subject to appeal.

Deliberately organized disinformation with malicious intent legalize illegal and illegitimate groups and their activities

https://www.pmlp.gov.lv/lv/pakalpojumi/fizisko-personu-registrs

[Fizisko personu reģistrs]
(Register of *physical persons*)

https://www.pmlp.gov.lv/lv/par-mums

[Pilsonības un migrācijas lietu pārvalde (turpmāk – PMLP) ir iekšlietu ministra pārraudzībā esoša tiešās pārvaldes iestāde, kuras darbības mērķis ir nodrošināt valsts interesēm atbilstošu migrācijas, patvēruma, personu tiesiskā statusa noteikšanas, iedzīvotāju uzskaites un dokumentēšanas procesu vadīšanu un īstenošanu.]

[The Directorate of Citizenship and Migration Affairs (hereinafter referred to as the PMLP) is a direct administrative institution under the supervision of the Minister of the Interior, the purpose of which is to ensure the management and implementation of the processes of migration, asylum, determination of the legal status of persons, registration and documentation of citizens in accordance with the state's interests.]

Population register

https://www.pmlp.gov.lv/en/about-us

[The Office of Citizenship and Migration Affairs is a state institution under the supervision of the Ministry of Interior of Republic of Latvia and is responsible for issue of identity documents and travel documents, maintenance of the Population Register, implementation of state migration policy, including development and implementation of repatriation and asylum policy.
Pursuant to the legislation, the OCMA has the following functions:

- **to develop and implement the state policy on migration and asylum;**
- **to ensure the maintenance of the Population Register and registration of residents;**
- **to determine the legal status of individuals in the country and naturalization;**
- **to issue personal identification and travel documents.]**

WITH ARMED VIOLENCE, ATTACKS, ARRESTS, THE ILLEGAL AND ILLEGITIMATE GROUPS

Terrorism and subversion

POLICIJA

Valsts policija

https://www.vp.gov.lv/lv

[The State Police protects the interests of person, society and the state in cooperation with human and organizations, observing the principles of the legality and neutrality. The State Police ensures sociable and neutrality principles and takes responsibility for the country internal security. Succeeds judicial restoration of resolution rights in the field of violations. The police serve the society and the country.]

Law N. VIII: Supplementary Norms on Criminal Law Matters

https://www.derechos.org/intlaw/doc/vat1.html

«military forces of a State» means the armed forces that a State organizes, trains and equips under its internal law for the primary purpose of national defense or security as well as the persons acting in support of those armed forces who are under their formal command, control and responsibility;

Trust trustee's verdict: TRUST ADMINISTRATION IS PROHIBITED. Not subject to appeal.

Register

https://www.law.cornell.edu/wex/register

(1) Register is a **corporation's** official listing of shareholders as well as a record of the corporation's stock issuances and transfers.

FRAUD AND MISINFORMATION:

https://www.vestnesis.lv/ta/id/249322-oficialo-publikaciju-un-tiesiskas-informacijas-likums

«Oficiālo publikāciju un tiesiskās informācijas likums»

tiesisks *(latvian)* - **judiciary**

https://www.vvc.gov.lv/en/laws-and-regulations-republic-latvia-english/law-official-publications-and-legal-information-amendments-24112020

«Law on Official Publications and Legal Information»

legāls *(latvian)* - **legal**

Content intended for the «Latvian POPULATION»:

[16.pants. ***Tiesību*** aktu sistematizācija

(1) Valsts aģentūra «Latvijas Vēstnesis» nodrošina ***tiesību*** aktu sistematizāciju tīmekļa vietnē www.likumi.lv Ministru kabinets nosaka ***tiesību*** aktu sistematizācijas minimālās prasības un kārtību.

(2) Sistematizētie **tiesību** akti nav saistoši. Ja tiek konstatēta pretruna starp sistematizēto ***tiesību*** aktu un ***tiesību*** akta oficiālo publikāciju, vadās pēc oficiālās publikācijas.

Corresponding translation:

Article 16. Systematization of Right acts

(1) The state agency «Latvijas Vēstnesis»ensures the systematization of Right acts on the website www.likumi.lv The Cabinet of Ministers determines the minimum requirements and procedures for the systematization of Right acts.

(2) Systematized Right acts are not binding. If a contradiction is found between the systematized Right act and the official publication of the Right act, the official publication shall prevail.]

Tiesības *(latvian)* - Right

Content intended for «FOREIGNERS»:

English translation of the key legislation is available at the Latvian legislation website www.likumi.lv - look for an English flag at the right-hand side panel «Tiesību akta pase» of the particular document. International treaties and international agreements binding to «Latvia» can be found at the International treaties database.

[Section 16. Systematisation of Legal Acts

(1) The State limited liability company *Latvijas Vēstnesis* shall ensure systematisation of legal acts on the website www.likumi.lv. The Cabinet shall determine the minimum requirements and procedures for systematisation of legal acts.

(2) The systematised legal acts are not binding. If a contradiction is detected between the systematised legal act and the official publication of legal act, the official publication shall be taken into account.

«Latvijas Vēstnesis» is published electronically on the website www.vestnesis.lv and is available free of charge. The official publication is publicly reliable and binding. No one can plead not knowing the legal acts or official notices published in the official gazette.

4. Šā likuma spēkā stāšanās neskar to oficiālo publikāciju spēkā esamību, kuras publicētas pirms šā likuma 20.06.2012 spēkā stāšanās. Tiesību akti, kuri oficiāli publicēti pirms šā likuma spēkā stāšanās un ir pieejami elektroniski tīmekļa vietnē www.vestnesis.lv, ir informatīvi.

4. The coming into force of this Law shall not affect the validity of such official publications which

have been published prior to coming into force of this Law. Legal acts which have been officially published prior to coming into force of this Law 20.06.2012 and are available in electronic form on the website]

www.vestnesis.lv shall be of **informative nature.**

www.vestnesis.lv *nav oficiālas publikācijas ar šiem nosaukumiem:*

i) «Par Latvijas Republikas Uzņēmumu reģistru»;
ii) «Zemesgrāmatu likums»;
iii) «Par tiesu varu»;
iv) «Par policiju»;
v) «Civillikums»: Ievads; Ģimenes tiesības; Mantojuma tiesības; Lietu tiesības; Saistību tiesības.

www.vestnesis.lv **has no official publications with the following names:**

i) «About the Register of Enterprises of the Republic of Latvia»
ii) «Land Registry Law»
iii) «About the judiciary»
iv) «About the police»
v) «Civil Law»: Introduction; Family law; Inheritance rights; Law of cases; Law of obligations.

No «Law» - NO «JURISDICTION»

Everything that is done in the name of «court», everything that is done supposedly in the name of «police» - is 100% ORGANIZED TERRORISM. THIS «ADMINISTRATION», WHOSE NAME IS «Republic of Latvia», and ANYONE who organizes, carries out any actions on behalf of this «NON-LEGAL» and «NON-JURIDICIAL» group, carries out INDIVIDUAL TERRORIST ACTIVITIES, AND BEAR FULL MORAL, LEGAL, FINANCIAL AND ANY OTHER TYPES OF INDIVIDUAL RESPONSIBILITY.

«POPULATION» in «Latvian» has only ONE assumption about the assumption «state» - «valsts» («The State»), and is used for mental fraud and manipulation to hide the fact that «territory» is NOT political on the ground, in the sense accepted for legal purposes formation «Valsts» («The State»), that in the material reality «Land» completely different principles are realized: «state» - is a slave trading zone under the name «Latvija» as «Crown Land», where «control» is performed by PRIVATE CORPORATIONS.

TRATTA DI PERSONE - TRAFFICKING PERSON - TRAFFIC KING

«Global Crown «warehouse» marketplace supervisor» *«Regional goods secured and supervised* *Goods «warehouse» «PERSONS»*

© Crown copyright

Tiesu administrācija

Those who «execute judicial power» in the material reality, i.e. all the so-called «regional courts», the so-called «judges», the so-called «bailiffs» deliberately carry out **DEMORALIZING MISINFORMATION:**

1. *https://www.ta.gov.lv/lv/par-mums* - INFORMATION IN ENGLISH IS NOT ENABLED;
2. *«© 2024 Judicial Administration, all rights reserved for published content.»* - if the Law «On Judiciary» is informative, proof of fraud for knowingly false information. What are the «rights» that are supposedly «protected» and who «protects» them?

© 2024 Tiesu administrācija, publicēta satura visas tiesības aizsargātas.
© 2020 Valsts kanceleja, Tīmekļvietņu vienotās platformas visas tiesības aizsargātas.

https://www.ta.gov.lv/lv/normativie-akti

3. *https://www.ta.gov.lv/lv/normativie-akti* [«Judicial administration»]
Normative acts
Published: 07.10.2020.
Updated: 19.03.2024.

Various Normative acts applicable to the operation of the «Court Administration» and «the courts» are summarized here.

1. [*«About the Register of Enterprises of the Republic of Latvia »*] - not published on the official website *www.vestnesis.lv* - **NOT BINDING**,
2. [*«Law On Judiciary»*] - not published on the official website *www.vestnesis.lv* - **NOT BINDING**
3. [*«About the police »*] - not published on the official website *www.vestnesis.lv* - **NOT BINDING**,
4. [*«Land Registry Law»*] - not published on the official website *www.vestnesis.lv* - **NOT BINDING**,
5. [*«Law on Official Publications and Legal Information »*] [01.07.2012.] - *are informative*

https://www.vestnesis.lv/ta/id/249322-oficialo-publikaciju-un-tiesiskas-informacijas-likums

[«Section 2. Official Gazette «Latvijas Vēstnesis» and Legal Status of the Information Published Therein

(2) The official publication shall be publicly reliable and binding. No one can plead not knowing the legal acts or official notices published in the official gazette.

«Article 16. Systematization of legal acts»

(1) The State Agency «Latvijas Vēstnesis» ensures the legal act systematization on the website *www.likumi.lv*. The Cabinet of Ministers determines the minimum requirements and **procedures for the systematization of acts.**

(2) **Systematized legal acts are not binding,** if a contradiction found is between the systematized legal act and the official publication of the legal act, guided is by official publications.

Transitional provisions, 4. The entry into force of this law does not affect the validity of official publications published before the entry into force of this law on [20.06.2012.] Legal acts, which were officially published before the entry into force of this law and are available electronically on the website *www.vestnesis.lv*, *are informative*.]

The «judge», «bailiff», «prosecutor», «lawyer»

KNOWS THAT ALL «LAWS» IS INFORMATIVE!

IS NOTHING MORE THAN INFORMATION, such as «weather news», «fashion news», «pornographic» link information and many others.

FINANCIAL «LEGAL ACTS» AND «LAWS» OF THE «LATVIAN REPUBLIC» - ARE FOR INFORMATIONAL PURPOSES ONLY!

Trust trustee's verdict: TRUST ADMINISTRATION IS PROHIBITED. Not subject to appeal.

If on Land, with the accepted designation «territory», which is given the name «Latvija» - the so-called «laws» are only informative, however, the accepted designations «person», «entity», «company», «corporation», trust are used, «property», «private», «public», «principal», «agent», «stock», «assets», «beneficiary», «collateral», and many others, defined and explained in the Uniform Commercial Code (UCC) basic elements, then there is only one conclusion left, that «State» («the State») can be attributed exclusively to COMMERCE.

QUOTE: https://www.govinfo.gov/content/pkg/STATUTE-77/pdf/STATUTE-77-Pg630.pdf

***PUBLIC LAW** 88-243-DEC. 30, 1963*

§28:1—106. Remedies to be liberally administered

(1) The remedies provided by this subtitle shall be liberally admin-istered to the end that the aggrieved party may be put in as good a position as if the other party had fully performed but neither conse-quential or special nor penal damages may be had except as specifically provided in this subtitle or by other rule of law.

(2) Any right or obligation declared by this subtitle is enforceable by action unless the provision declaring it specifies a different and limited effect.

... Artificial person - *fictitious person*

https://www.law.cornell.edu/wex/artificial_person

An *artificial person* also known is as a *juridical person*; *it has a legal name and has certain rights, protections, privileges, responsibilities, and liabilities in law, similar to those of a natural person*. In other words, an ***artificial person is a non-human legal entity that is not a single natural person but an organization recognized by law as a fictitious person*. *In the United States, an artificial person usually refers to "any entities established under the law of the United States, any foreign country, or a state, province, territory, possession, commonwealth, or dependency of the United States or any foreign country, and as to which the government, state, province, territory, possession, commonwealth or dependency must maintain a record showing the entity to have been established". Specifically, in a business sense, an artificial person is any form of business association and any other non-governmental legal organization, including a profitable or non-profitable corporation, partnership, limited liability company, association, trust, or unincorporated organization.***

... legal person

https://www.law.cornell.edu/wex/legal_person

A legal person is a human or a non-human legal entity that treated is as a person for legal purposes.

A legal person is capable of engaging in all usual legal business that a real person **can participate in, such as suing, sued being, owning property, *and entering into contracts*.**

In the mid-16th century, the word real came to mean, «that which is actually and truly such as its name implies; possessing the essential qualities denoted by its name; hence genuine, undoubted» (1559). Around the beginning of the 17th century, the definition of real developed further to mean « having an objective existence; actually existing as a thing». (1601). around 1647 the word reality acquired the additional meaning: «real existence; the aggregate of real things or existences that which underlies and is the TRUTH of appearances or phenomena».

ABSURDITY:

«FICTION» - a fiction is capable perform actions material reality.

An Absurdity is a Result or Conclusion extremely unreasonable, so as, to be foolish and not to be taken seriously. In reasoning, it is the opposite of seriousness.

Reductio ad absurdum, meaning "reduction to the absurd" is a form of argument in which a proposition is disproved by following its implications logically to an absurd consequence.

Proof by contradiction is a method of argument whereby a proposition proven is true by proving that it is impossible for it to be false.

Therefore:

I. Uniform Commercial Code (ucc) § 1-201.

https://www.law.cornell.edu/ucc/1/1-201

General Definitions

(27) «Person» means an individual, corporation, business trust, estate, trust, partnership, limited liability company, association, joint venture, government, governmental subdivision, agency, or instrumentality, public corporation, or any other legal or commercial entity.

II. EVERY «PERSON» is an ENTITY

entity

https://www.law.cornell.edu/wex/entity

*An entity refers to a person or organization possessing separate and distinct legal rights, such as an individual, partnership, or corporation. An entity can, among other things, own property, engage in business, enter into contracts, pay taxes, sue and be sued. An entity is capable of operating legally, suing and making decisions **through** agents, e.g. a corporation, a state, or an association.*

So, if «fiction» - entity has the ability to function in material reality, because it is considered REAL (the definition does not explain which of the realities is applied - to abstract reality without physical properties, or actual reality in which objects have physical, material properties), then anyone acting ON BEHALF of this ENTITY must have from this entity, as a real entity endowed with both intangible and tangible properties, a handwritten power of attorney of this entity, granting it the right to organize, administer, enter into contracts, conduct any financial transactions and take any action on behalf of that particular entity.

And so, returning once again to ENTITIES under the given name «Republic of Latvia»: in accordance with the above, for any «international treaty» (for the entry of the «Republic of Latvia» into the «European Union», for the accession of the «Republic of Latvia» to the «United Nations Alliance», for the accession of the «Republic of Latvia» and cooperation with «NATO») - to anyone who after signing these «Agreements», the entity under the given name «Republic of Latvia», MUST have the authority of this entity written by hand, which gives it the right to enter into contracts on behalf of this particular entity.

Without such authority - ALL FULL RESPONSIBILITY rests solely on the subject who signed, and such «Agreement» is solely an INDIVIDUAL Transaction.

Trust trustee's verdict: TRUST ADMINISTRATION IS PROHIBITED. Not subject to appeal.

Where is Power of attorney of these «PERSON»:

Artificial person also known is as a juridical person, similar to those of a natural person:

Ārējā juridiskā persona 1000220522 Valdības administrācija
External juridical entity Government administration
https://www.lursoft.lv/user/login?l=lv&return=https://www.lursoft.lv/lv/external-legal-entities/1000220522

Ārējā juridiskā persona 1000212376 Latvijas Republikas Valdības aparāts
External juridical entity Government apparatus of the Republic of Latvia
https://www.lursoft.lv/user/login?l=lv&return=https://www.lursoft.lv/lv/external-legal-entities/1000212376

Ārējā juridiskā persona 90000028300 Latvijas Republikas Saeima
External juridical entity Saeima of the Republic of Latvia
https://www.lursoft.lv/user/login?l=lv&return=https://www.lursoft.lv/lv/external-legal-entities/1000093520

Ārējā juridiskā persona 1000124187 Latvijas Republikas Ministru kabinets
External juridical entity Cabinet of Ministers of the Republic of Latvia
https://www.lursoft.lv/user/login?l=lv&return=https://www.lursoft.lv/lv/external-legal-entities/1000124187

Company/Authority **90001672316** **Tiesu administrācija**
Judicial administration

https://public-body.lursoft.lv/tiesu-administracija/90001672316

Person ***** Valsts kapitāla daļa** **Share of state capital**

https://www.lursoft.lv/meklet?cat%5B%5D=persons&cat%5B%5D=foreignf&regcode=&name=&q=Person&l=en&state=all

1. Company/Authority ***90000099040*** ***Valsts policija***
State police

https://public-body.lursoft.lv/valsts-policija/90000099040

2 External legal person ***90000099040*** ***Valsts policija***
State police

https://www.lursoft.lv/user/login?l=en&return=https://www.lursoft.lv/en/external-legal- entities/1000124266

The term Government was first invented at the Jesuit College of English in the late 16th Century, then delivered through the guise of the Shakespeare portfolio as part of the introduction of the world's first Mind Influence System that eventually replaced physical slavery with (voluntary) slavery of the mind. The word Government is derived from three (3) Latin words ago meaning "to manage, to drive", vern (a) meaning "servant born in their masters home" and ment (is) meaning "mind". Hence the true original meaning of the word Government is "To manage / drive the mind of a servant born in their masters home (plantation)".

Mind Terror

Political Mind Terror based is on seven (7) fundamentally flawed and false concepts being Animalization, Traumatization, Elimination, Implantation, Disassociation, Suppression, and Recognition:

(i) Animalization is the false and flawed belief that all men and women are essentially animals, devoid of any higher spiritual attributes; and
(ii) Traumatization is the false and flawed belief that physical and cognitive trauma is an effective tool for "deprogramming" and "reprogramming" minds; and
(iii) Elimination is the false and flawed belief that free will can be eliminated through effective mind control techniques; and
(iv) Implantation is the false and flawed belief that complete new physical memories can be

implanted into the mind; and

(v) Disassociation is the false and flawed belief that the victim will disassociate the trauma and torture from the torturers; and

(vi) Suppression is the false and flawed belief that the memory of the trauma and other false systems of mind control will be suppressed as if "it never happened"; and

(vii) Recognition is the false and flawed belief that the alleged implanted memories be can brought up, and triggered through special signs and signals.

The most common perpetrators of Mind Terror are governments in maintaining systems of control. The use of Mind Terror including any laws, statutes or orders that permit it is prohibited.

«POLITICS» - «COMMERCE POLICY»

«State» is a commercial zone «valsts» human population trade, which regulated is under and «war» is only an artificial «REGULATION» - REDUCTION OF THE HUMAN POPULATION NUMBER.

THE «MASS MEDIA» KNOWLEDGE IS ENGAGED IN INCITING HATRED FOR STRP HUMAN POPULATION

TYPES masquerading as «nation», «people», «citizens», «inhabitants», «indigenous», «residents», «non- residents» and many others fraudulent manipulative fabrications.

Allen R. Kamp (John Marshall Law School - Chicago)
Professor Emeritus of Law

University at Buffalo School of Law — Digital Commons @ University at Buffalo School of Law

https://digitalcommons.law.buffalo.edu/buffalolawreview/vol49/iss1/6/

362 *BUFFALO LAW REVIEW* [Vol. 49

This story, which is a political one, differs from the generally accepted history of the Uniform Commercial Code. The Code's drafting "continues to be represented, as a neutral, balanced, expertise-based process."[7] The reality is that the Code is a political document—the product of political realities of the early 1950s on the state level.

Allen R. Camp (Professor Emeritus of Law, John Marshall Law School)'s assertion that the Uniform Commercial Code (U.C.C.) is a political document, a product of political reality, will be confirmed by the facts appearing in the following content of this instrument, namely the fact that:

politics is commerce,
commerce is politics,

all «politicians» are businessmen who act only in their own name!

Global «PRODUCT CATALOG»
«PERSON»- «SHARE OF CAPITAL OF STATE»

«Political» Mind Terror

Under the designations «STATE», «GOVERNMENT» - the PRIVATE interests of corporation owners, company owners is are hidden. «WAR» is nothing but a REDISTRIBUTION OF POWER BETWEEN THE «SLAVE PLANET OWNERS» - MUTUAL INTRIGUE OF THE CLAN, to which the HUMAN POPULATION IS SACRIFICED, as a result of which the confused human beings slaughter each other with their own hands – LIKE IN A SLAUGHTERHOUSE!

UNITED KINGDOM LIMITED
Company number 03778332
https://find-and-update.company-information.service.gov.uk/company/03778332

GOVERNMENT UK LIMITED
Company number 05522373
https://find-and-update.company-information.service.gov.uk/company/05522373

THE UNITED KINGDOM OF GREAT BRITAIN AND NORTHERN IRELAND ACTING THROUGH THE SECRETARY OF STATE FOR FOREIGN, COMMONWEALTH AND DEVELOPMENT AFFAIRS
https://find-and-update.company-information.service.gov.uk/officers/8zoJRB0iJ7IAeNbJNfHimwD2gjE/appointments

UNITED KINGDOM UNCOVERED LTD
https://find-and-update.company-information.service.gov.uk/officers/ j54oyRRgc8lm9-Gma76YSj18Boq/appointments

CLEARVIEW IMMIGRATION LLP
Company number OC430414
https://find-and-update.company-information.service.gov.uk/company/OC430414

THE UNITED STATES OF AMERICA
Company number OE015146
https://find-and-update.company-information.service.gov.uk/company/OE015146

THE UNITED STATES OF AMERICA LIMITED
Company number SC380798
https://find-and-update.company-information.service.gov.uk/company/SC380798

THE UNITED STATES OF AMERICA CORPORATION LTD.
Company number 13943579
https://find-and-update.company-information.service.gov.uk/company/13943579

FILE NUMBER	ENTITY NAME
2025923	UNITED STATES OF AMERICA CORPORATION
3178004	UNITED STATES OF AMERICA DISTRIBUTION SERVICES, INC.
4311929	UNITED STATES OF AMERICA FIDUCIARY INTERNATIONAL, LLC
2537607	UNITED STATES OF AMERICA FOUNDATION
4525682	THE UNITED STATES OF AMERICA, INC.
2193946	UNITED STATES OF AMERICA, INC.
2201371	UNITED STATES OF AMERICA REALTY ASSOCIATION
7062885	UNITED STATES OF AMERICA REPUBLIC ASSOCIATION

https://icis.corp.delaware.gov/eCorp/EntitySearch/NameSearch.aspx

THE GOVERNMENT OF THE RUSSIAN FEDERATION
Company number OE028105
https://find-and-update.company-information.service.gov.uk/company/OE028105

TRINITY RUSSIA INC.
Business Number (BN): 849373634
Registry ID: 2380089
Registered Office Location: Toronto, Ontario Status: Active
Status Notes: incorporated
Business Type: ONTARIO BUSINESS CORP. Created: 2013-07-09

«Trinity» (English Trinity; Russian «Trinity») is the world's first test of nuclear weapons technology, which occurred on July 16, 1945 in the state of New Mexico (USA), at the Alamogordo test site, as part of the Manhattan Project. During the test, an implosion-type plutonium bomb was tested, called the «Gadget». The bomb explosion was equivalent to approximately 21 kilotons of TNT. This explosion considered is the beginning of the nuclear age.

https://beta.canadasbusinessregistries.ca/search/results?search=%7BRUSSIA%7D&status=Active

FILE NUMBER	ENTITY NAME
2880160	THE RUSSIAN FEDERATION FUND, L.P.
6059551	RUSSIAN FEDERATION OF GREATER LOS ANGELES, FOUNDATION
6059559	RUSSIAN FEDERATION OF GREATER MIAMI AND PALM BEACH, FOUNDATION
6059565	RUSSIAN FEDERATION OF GREATER NEW YORK, FOUNDATION
6059567	RUSSIAN FEDERATION OF SAN FRANCISCO BAY AREA, FOUNDATION
6059574	RUSSIAN FEDERATION OF SILICON VALLEY, FOUNDATION
6044245	RUSSIAN FEDERATIONS OF NORTH AMERICA FOUNDATION
2419296	RUSSIAN FEDERATION TELECOM, S.A

Business Names

UKRAINE LIMITED
Company number 13927195
https://find-and-update.company-information.service.gov.uk/company/13927195

UKRAINE LTD
Company number 10631792
https://find-and-update.company-information.service.gov.uk/company/10631792

UKRAINE LTD
Company number 07803023
https://find-and-update.company-information.service.gov.uk/company/07803023

UKRAINE 2022 (1000155438)
Toronto, Ontario, Canada Status: Active
Registration Date: March 24, 2022 March 24 2022
Business Type: Sole Proprietorship

Corporations
UKRAINE ENTERPRISE CORPORATION (1105738)
TORONTO, Ontario, Canada Status: Refer to Home Jurisdiction
Incorporation/Amalgamation Date: November 21, 1994 November 21 1994
Business Type: Extra-Provincial Federal Corporation with Share

Corporations
UKRAINE EXPRESS INC. (3053895)
TORONTO, Ontario, Canada Status: Refer to Home Jurisdiction
Incorporation/Amalgamation Date: September 24, 2010 September 24 2010
Business Type: Extra-Provincial Federal Corporation with Share

Corporations
UKRAINE GOLD INTERNATIONAL LTD. (1223121)
TORONTO, Ontario, Canada Status: Active
Incorporation Date: February 12, 1997 February 12 1997
Business Type: Ontario Business Corporation

FILE NUMBER	ENTITY NAME
5270949	UKRAINE AGRO VALLEY ASSOCIATION, LLC
2649173	UKRAINE AMERICAN LINES, INC.
2513280	«UKRAINEAN BUSINESS DEVELOPMENT CENTER, INC.»
2847897	UKRAINE AND US, INC.
6277472	UKRAINE AVIATION, LLC
2804664	UKRAINE BEER COMPANY
2564900	UKRAINE BROADCASTING LLC

4067016	UKRAINE CAPITAL, INC.
4066983	UKRAINE CAPITAL INVEST, INC.
4123536	UKRAINE CARBON, INC.
2571827	UKRAINE CAR INVESTMENTS CORPORATION
4160805	THE UKRAINE CONSULTING GROUP, LLC
6225797	UKRAINE CYBERSECURITY, LLC
3158162	UKRAINE DEVELOPMENT ALLIANCE INC.
2306247	UKRAINE DEVELOPMENT CORP.
3238678	UKRAINE DEVELOPMENT FUND, LLC
6700719	UKRAINE DIGITAL DESIGN LLC
4986050	UKRAINE ENERGY LLC
5364820	UKRAINE EXPRESS, INC.
5406275	UKRAINE EXPRESS MEDIA, INC.
6295224	UKRAINE FINANCE PARTNERS LLC
2814843	UKRAINE FINANCIAL CORPORATION LIMITED
6277468	UKRAINE FINEST EXPORTS, LLC
6709765	UKRAINE FREEDOM ALLIANCE, INC
2725565	UKRAINE FUND, LLC
6737181	UKRAINE FUND MANAGEMENT LLC
5902862	UKRAINE GLOBAL SCHOLARS FOUNDATION
3939632	UKRAINE HOLDINGS LLC
6277477	UKRAINE INTELLECTUAL LAB, LLC
2539597	UKRAINE INVESTMENT ADVISORS, INC.
5607886	UKRAINE INVESTMENT ALLIANCE, INC.
5009752	UKRAINE INVESTMENTS B LLC
3825326	UKRAINE-LATIN AMERICA STEEL LLC
6846228	UKRAINE MEDIA GROUP, LLC
3956981	UKRAINE METHANE PARTNERS LLC
2430286	UKRAINE-MOLDOVA AMERICAN ENTERPRISE FUND
6281328	UKRAINE NATURAL RESOURCES, LLC
2563991	UKRAINE OFFSHORE COMPANIES INC.
3935984	UKRAINE PARTNERS MANAGEMENT, LLC
6144146	UKRAINE PHOENIX VENTURE CAPITAL FUND LP
6143367	UKRAINE PHOENIX VENTURE CAPITAL MANAGEMENT LLC
6581492	UKRAINE POWER RESOURCES, LLC
7010184	UKRAINE PROJECT LLC
6956171	UKRAINE RECOVERY LITIGATION PARTNERS LLC
6588493	UKRAINE RENEWABLE ENERGY OPPORTUNITY FUND 1, LLC
4444657	UKRAINE SOFT LLC
6754211	UKRAINE STRATEGIC OPPORTUNITY FUND LLC
7209218	UKRAINE STRONG INC.
6803176	UKRAINE SUPPORT FUND
6330314	UKRAINE TECHHOSTING LLC

https://icis.corp.delaware.gov/eCorp/EntitySearch/NameSearch.aspx

NATO LIMITED

Company number 13990004

https://find-and-update.company-information.service.gov.uk/company/13990004

NATO'S LIMITED

Company number 08881508

https://find-and-update.company-information.service.gov.uk/company/08881508

NATO INDUSTRIES LIMITED

Company number 09216753

https://find-and-update.company-information.service.gov.uk/company/09216753

NATO SERVICES LTD

Company number 14858340

https://find-and-update.company-information.service.gov.uk/company/14858340

NORTH ATLANTIC TRUST COMPANY LIMITED
Company number OE027918
https://find-and-update.company-information.service.gov.uk/company/OE027918

NORTH ATLANTIC TRUST COMPANY LIMITED
https://find-and-update.company-information.service.gov.uk/officers/kjr3fg4zzbBXZ8GZ7SLcSZzX7DU/appointments

Law governed - GIBRALTAR COMPANIES ACT 2014
Legal form: COMPANY LIMITED BY SHARES

UNITED NATIONS ORGANIZATION
Company number 09962401
https://find-and-update.company-information.service.gov.uk/company/09962401

UNITED NATIONS LIMITED
Company number 07337068
https://find-and-update.company-information.service.gov.uk/company/07337068

UNITED NATIONS PEACEBUILDING ALLIANCE
Company number 14286169
https://find-and-update.company-information.service.gov.uk/company/14286169

UNITED NATIONS SPACE PRIVATE LIMITED
Company number 12135988
https://find-and-update.company-information.service.gov.uk/company/12135988

CANADA LTD
Company number 10855878
https://find-and-update.company-information.service.gov.uk/company/10855878

CANADA GLOBAL (T.R) LTD
Company number OE019294
`*https://find-and-update.company-information.service.gov.uk/company/OE019294*

11771965 CANADA LIMITED LIABILITY COMPANY
Company Number 7750501
https://opencorporates.com/companies/us_de/7750501

13332535 CANADA LIMITED LIABILITY COMPANY
Company Number 6418446
https://opencorporates.com/companies/us_de/6418446

144096 CANADA LTD.
Company Number 2524948
https://opencorporates.com/companies/us_de/2524948

2954362 CANADA LTD.
Company Number 2354044
https://opencorporates.com/companies/us_de/2354044

EUROPEAN UNION LIMITED
Company number 02731279
https://find-and-update.company-information.service.gov.uk/company/02731279

THE EUCO TRUST
Company number 02144158
https://find-and-update.company-information.service.gov.uk/company/02144158

Trust trustee's verdict: TRUST ADMINISTRATION IS PROHIBITED. Not subject to appeal.

THE EUROPEAN UNION OF DIPLOMATS IN BRUSSELS AND THE ARBITRATION AND ACADEMIC ADVISERS IN LONDON AND THE MIDDLE EAST LTD
Company number 14176599
https://find-and-update.company-information.service.gov.uk/company/14176599

QACE - ENTITY FOR THE QUALITY ASSESSMENT AND CERTIFICATION OF ORGANISATIONS RECOGNISED BY THE EUROPEAN UNION CIC
Company number 07455733
https://find-and-update.company-information.service.gov.uk/company/07455733

EUROPEAN UNION & GLOBAL LTD
Company number 13718711
https://find-and-update.company-information.service.gov.uk/company/13718711

EUROPEAN UNION PROPERTIES LIMITED
Company number 01951919
https://find-and-update.company-information.service.gov.uk/company/01951919

Brussels Model European Union nonprofit
Company Number 0550958812
https://opencorporates.com/companies/be/0550958812

Association of Accredited Public Policy Advocates to the European Union nonprofit
Company Number 0875837546

Found 474 companies THE EUROPEAN UNION
https://opencorporates.com/companies?q=THE+EUROPEAN+UNION&utf8=%E2%9C%93

TRUST UNION PROPERTIES (THEALE) LIMITED
Company number 02416031
https://find-and-update.company-information.service.gov.uk/company/02416031

SOVIET UNION EQUIPMENT LLP Company number OC376534
https://find-and-update.company-information.service.gov.uk/company/OC376534

SOVIET UNION INC.
Company Number: 894250, Company Type: Corporation,
Jurisdiction: Delaware (US)
Agent Name: INACTIVE AGENT ACCOUNT
Agent Address: SECRETARY OF STATE TOWNSEND BLDG SUITE 4, DOVER, Kent, DE, 19901- 1234
https://opencorporates.com/companies/us_de/894250

FILE NUMBER	ENTITY NAME
2259130	THE INSTITUTE FOR SOVIET-AMERICAN INTERNATIONAL BUSINESS &ECONOMIC DEVELOPMENT, INC.
2248510	SOVIET-AMERICAN BUSINESS EXCHANGE CORPORATION
2222019	SOVIET AMERICAN CAPITAL CORPORATION
2246985	SOVIET AMERICAN CONSULTING GROUP, INC.
2142267	SOVIET-AMERICAN CULTURAL FORUM, INC.
2220557	SOVIET-AMERICAN TRADE CONSORTIUM, INC.
2310195	SOVIET-AMERICAN TRADING CORP.
2223603	SOVIET COMPUTER TRADE SHOWS, INC.
2221428	SOVIET-EASTERN EUROPE DEVELOPMENT CORPORATION
2249238	SOVIET EASTERN EUROPE DEVELOPMENT PARTNERS, L.P.
2285127	SOVIET EUROPEAN TRADE CENTER INC.
2280963	SOVIET INFORMATION SYSTEMS, INC.

Trust trustee's verdict: TRUST ADMINISTRATION IS PROHIBITED. Not subject to appeal.

5573142	SOVIET MERGER CORPORATION
2030634	SOVIET PRISONERS OF CONSCIENCE RESEARCH FOUNDATION
947071	SOVIET RESOURCES CORPORATION
2246978	SOVIET STRATEGIC CONSULTING CENTER, INC.
894250	SOVIET UNION INC.

https://icis.corp.delaware.gov/eCorp/EntitySearch/NameSearch.aspx

LATVIJAS PSR RŪPNIECĪBAS UZŅĒMUMU ASOCIĀCIJA
ASSOCIATION OF INDUSTRIAL ENTERPRISES OF THE LATVIA SSR
External legal person: 1000207224
https://www.lursoft.lv/en/external-legal-entities/1000207224?print=1

MASS MEDIA TECHNOLOGIES - PSYCHOLOGICAL WEAPONS - WEAPONS OF MIND TERROR

AND

INCITING HATE IN THE HUMAN POPULATION

РАЗЖИГАНИЕ НЕНАВИСТИ У НАСЕЛЕНИЯ

NAIDA KURINĀŠANA CILVĒKVEIDĪGO POPULĀCIJĀ

"GEOPOLITICS":

PRIVATE POLICIES OF COMERCIAL CORPORATIONS.

MAKING YOU BELIVE THIS MYTH OF MONEY CONTROL OVER FLAT SPACE TRAP FOR THE MIND AND HEART - PSEUDO FIGHT FOR PSEUDO USEFUL SEUDO FOSSIL

ANY WAR ALWAYS AND ONLY INFORMATIONAL!

BUT ON THE MINDS AND HEARTS ALL OVER THE PLANET, INVISIBLE, THAT`S WHY THE GUNS FIRE, BULLETS WHISTLE.

THEREFORE, THAT PEOPLE WILL DEFINITELY FLOOD THAT THERE IS A WAR GOING ON!

"CIVILIZATION" CIVILE BURIAL

"ater/atio"

which means "funeral rights,
dark, gloomy or dismal":
means literally "an association
of one or more performing
the funeral rights associated with
the burial rituals of dead corpses"

"HUMAN BEING"
"HUMAN"
"CITIZEN"
"PERSON"
"INHABITANT"
"MEN"
"WOMEN"
"SOVEREIGN"
"FREE"

CIVILIANS

"PLANET": Plan @

THE CRIMINAL EXPERIMENT:

"subject"

noun

…

4. a person or thing that undergoes experiment, analysis, treatment, etc

5. a person who lives under the rule of a monarch, government, etc

https://www.collinsdictionary.com/dictionary/english/subject

… PERMANENT BAN ON BASING OF WEAPONS IN SPACE.

The President shall--

(1) implement a permanent ban on space-based weapons of the United States and remove from space any existing space-based weapons of the United States; and

(2) immediately order the permanent termination of research and development, testing, manufacturing, production, and deployment of all space-based weapons of the United States and their components.

4. WORLD AGREEMENT BANNING SPACE-BASED WEAPONS.

The President shall direct the United States representatives to the United Nations and other international organizations to immediately work toward negotiating, adopting, and implementing a world agreement banning space-based weapons….

…TO ALL SPACE EXTENDING UPWARD FROM AN ALTITUDE GREATER THAN 60 KILOMETERS ABOVE THE SURFACE OF THE EARTH AND ANY CELESTIAL BODY IN SUCH SPACE…

IT IS NOT PROHIBITED TO USE BELOW "60 KM":

(2)(A) The terms ``weapon'' and ``weapons system'' mean a device capable of any of the following:

(i) Damaging or destroying an object (whether in outer space, in the atmosphere, or on earth) by--

(I) firing one or more projectiles to collide with that object;

(II) detonating one or more explosive devices in close proximity to that object;

(III) directing a source of energy (including molecular or atomic energy, subatomic particle beams, electromagnetic radiation, plasma, or extremely low frequency (ELF) or ultra-low frequency (ULF) energy radiation) against that object; or

(IV) any other unacknowledged or yet undeveloped means.

(ii) Inflicting death or injury on, or damaging or destroying, a person (or the biological life, bodily health, mental health, or physical and economic well- being of a person)--

(I) through the use of any of the means described in clause (i) or subparagraph (B);

(II) through the use of land-based, sea- based, or space-based systems using radiation, electromagnetic, psychotronic, sonic, laser, or other energies directed at individual persons or targeted populations for the purpose of information war, mood management, or mind control of such persons or populations; or

(III) by expelling chemical or biological agents in the vicinity of a person.

(B) Such terms include exotic weapons systems such as-

(i) electronic, psychotronic, or information weapons;

(ii) chemtrails;

(iii) high altitude ultra low frequency weapons systems;

(iv) plasma, electromagnetic, sonic, or ultrasonic weapons;

(v) laser weapons systems;

(vi) strategic, theater, tactical, or extraterrestrial weapons; and

(vii) chemical, biological, environmental, climate, or tectonic weapons.

(C) The term ``exotic weapons systems'' includes weapons designed to damage space or natural ecosystems (such as the ionosphere and upper atmosphere) or climate, weather, and tectonic systems with the purpose of inducing damage or destruction upon a target population or region on earth or in space.

https://www.congress.gov/bill/107th-congress/house-bill/2977/text

Trust trustee's verdict: TRUST ADMINISTRATION IS PROHIBITED. Not subject to appeal.

EXTENSIVE LIST OF PATENTS UNITED STATES PATENT AND TRADEMARK OFFICE

https://www.geoengineeringwatch.org/links-to-geoengineering-patents/

0462795 – July 16, 1891 – Method Of Producing Rain-Fall
803180 – October 31, 1905 – Means for Producing High Potential Electrical Discharges
1103490 – August 6, 1913 – Rain-Maker
1225521 – September 4, 1915 – Protecting From Poisonous Gas In Warfare
1279823 – September 24, 1918 – Process and Apparatus for Causing Precipitation by Coalescence of Aqueous Particles Contained in the Atmosphere
1284982 – November 19, 1918 – Process and Apparatus for Procuring and Stimulating Rainfall
1338343 – April 27, 1920 – Process And Apparatus For The Production of Intense Artificial Clouds, Fogs, or Mists
1358084 – November 9, 1920 – Method of Producing Fog-Screens
1619183 – March 1, 1927 – Process of Producing Smoke Clouds From Moving Aircraft
1665267 – April 10, 1928 – Process of Producing Artificial Fogs
1892132 – December 27, 1932 – Atomizing Attachment For Airplane Engine Exhausts
1895765 – January 31, 1933 – Artificial Production of Fog
1928963 – October 3, 1933 – Electrical System And Method
1957075 – May 1, 1934 – Airplane Spray Equipment
1993316 – March 5, 1935 – Apparatus for and Method of Producing Oil Fog
2052626 – September 1, 1936 – Method of Dispelling Fog
2097581 – November 2, 1937 – Electric Stream Generator – Referenced in 3990987
2173756 – September 19, 1939 – Process of Producing Fog or Mist by Partial and Flameless Combustion
2352677 – July 4, 1944 – Artificial Fog Production
2476171 – July 18, 1945 – Smoke Screen Generator
2409201 – October 15, 1946 – Smoke Producing Mixture
2480967 – September 6, 1949 – Aerial Discharge Device
2527230 – October 24, 1950 – Method of Crystal Formation and Precipitation
2527231 – October 24, 1950 – Method of Generating Silver Iodide Smoke
2550324 – April 24, 1951 – Process For Controlling Weather
2582678 – June 15, 1952 – Material Disseminating Apparatus For Airplanes
2611992 – September 30, 1952 – Engine Exhaust Operated Fluent Material Distributor
2614083 – October 14, 1952 – Metal Chloride Screening Smoke Mixture
2633455 – March 31, 1953 – Smoke Generator
2688069 – August 31, 1954 – Steam Generator – Referenced in 3990987
2721495 – October 25, 1955 – Method And Apparatus For Detecting Minute Crystal Forming Particles Suspended in a Gaseous Atmosphere
2730402 – January 10, 1956 – Controllable Dispersal Device
2903188 – April 2, 1956 – Control of Tropical Cyclone Formation
2756097 – July 24, 1956 – Process for Weather Control
2801322 – July 30, 1957 – Decomposition Chamber for Monopropellant Fuel – Referenced in 3990987
2835530 – May 20, 1958 – Process for the Condensation of Atmospheric Humidity and Dissolution of Fog
2871344 – January 27, 1959 – Long Distance Communication System
2881335 – April 7, 1959 – Generation of Electrical Fields
2908442 – October 13, 1959 – Method For Dispersing Natural Atmospheric Fogs And Clouds
2962450 – November 29, 1960 – Fog Dispelling Composition
2963975 – December 13, 1960 – Cloud Seeding Carbon Dioxide Bullet
3019989 – February 6, 1962 – Atmospheric Space Charge Modification
2986360 – May 30, 1962 – Aerial Insecticide Dusting Device
3046168 – July 24, 1962 – Chemically Produced Colored Smokes
3056556 – October 2, 1962 – Method of Artificially Influencing the Weather
3126155 – March 24, 1964 – Silver Iodide Cloud Seeding Generator
3127107 – March 31, 1964 – Generation of Ice-Nucleating Crystals
3131131 – April 28, 1964 – Electrostatic Mixing in Microbial Conversions
3140207 – July 7, 1964 – Pyrotechnic Composition
3174150 – March 16, 1965 – Self-Focusing Antenna System
3234357 – February 8, 1966 – Electrically Heated Smoke Producing Device
3274035 – September 20, 1966 – Metallic Composition For Production of Hydroscopic Smoke
3284005 – November 8,1966 – Weather Control by Artificial Means
3300721 – January 24, 1967 – Means For Communication Through a Layer of Ionized Gases
3313487 – April 11, 1967 – Cloud Seeding Apparatus
3338476 – August 29, 1967 – Heating Device For Use With Aerosol Containers

3375148 – March 26, 1968 – Pyrotechnics Comprising Silver Iodate, Ammonium Nitrate, Nitrocellulose and Nitrate Esters
3378201 – April 16, 1968 – Method for Precipitating Atmospheric Water Masses
3410489 – November 12, 1968 – Automatically Adjustable Airfoil Spray System With Pump
3418184 – December 24, 1968 – Smoke Producing Propellant
3429507 – February 25, 1969 – Rainmaker
3432208 – November 7, 1967 – Fluidized Particle Dispenser
3441214 – April 29, 1969 – Method And Apparatus For Seeding Clouds
3445844 – May 20, 1969 – Trapped Electromagnetic Radiation Communications System
3456880 – July 22, 1969 – Method Of Producing Precipitation From The Atmosphere
3518670 – June 30, 1970 – Artificial Ion Cloud
3517512 – June 30, 1970 – Apparatus for Suppressing Contrails
3534906 – October 20, 1970 – Control of Atmospheric Particles
3545677 – December 8, 1970 – Method of Cloud Seeding
3564253 – February 16, 1971 – System And Method For Irradiation Of Planet Surface Areas
3587966 – June 28, 1971 – Freezing Nucleation
3595477 – July 27, 1971 – Fog Dispersing Method and Compositions
3601312 – August 24, 1971 – Methods of Increasing The Likelihood oF Precipitation By The Artificial Introduction Of Sea Water Vapor Into The Atmosphere Winward Of An Air Lift Region
3608810 – September 28, 1971 – Methods of Treating Atmospheric Conditions
3608820– September 20, 1971 – Treatment of Atmospheric Conditions by Intermittent Dispensing of Materials Therein
3613992 – October 19, 1971 – Weather Modification Method
3630950 – December 28, 1971 – Combustible Compositions For Generating Aerosols, Particularly Suitable For Cloud Modification And Weather Control And Aerosolization Process
USRE29142 – May 22, 1973 – Combustible compositions for generating aerosols, particularly suitable for cloud modification and weather control and aerosolization process
3659785 – December 8, 1971 – Weather Modification Utilizing Microencapsulated Material
3666176 – March 3, 1972 – Solar Temperature Inversion Device
3677840 – July 18, 1972 – Pyrotechnics Comprising Oxide of Silver For Weather Modification Use
3690552 – September 12, 1972 – Fog Dispersal
3722183 – March 27, 1973 – Device For Clearing Impurities From The Atmosphere
3748278 – July 24, 1973 – Process and Agents Having an Influence on the Weather
3751913 – August 14, 1973 – Barium Release System
3769107 – October 30, 1973 – Pyrotechnic Composition For Generating Lead Based Smoke
3784099 – January 8, 1974 – Air Pollution Control Method
3785557 – January 15, 1974 – Cloud Seeding System
3788543 – January 29, 1974 – Uniform Size Particle Generator
3795626 – March 5, 1974 – Weather Modification Process
3802971 – April 9, 1974 – Pyrotechnic Formulations for Weather Modification Comprising a Mixture of Iodates
3808595 – April 30, 1974 – Chaff Dispensing System
3813875 – June 4, 1974 – Rocket Having Barium Release System to Create Ion Clouds In The Upper Atmosphere
3835059 – September 10, 1974 – Methods of Generating Ice Nuclei Smoke Particles For Weather Modification And Apparatus Therefore
3835293 – September 10, 1974 – Electrical Heating Apparatus For Generating Super Heated Vapors
3858805 – January 7, 1975 – Ice Nucleation by Micas
3877642 – April 15, 1975 – Freezing Nucleant
3882393 – May 6, 1975 – Communications System Utilizing Modulation of The Characteristic Polarization of The Ionosphere
3887580 – June 3, 1975 – Method of Crystallization of Water in Supercooled Clouds and Fogs and Reagent Useful in Said Method
3896993 – July 29, 1975 – Process For Local Modification of Fog And Clouds For Triggering Their Precipitation And For Hindering The Development of Hail Producing Clouds
3899129 – August 12, 1975 – Apparatus for generating ice nuclei smoke particles for weather modification
3899144 – August 12, 1975 – Powder contrail generation
3915379 – October 28, 1975 – Method of Controlling Weather
3940059 – February 24, 1976 – Method For Fog Dispersion
3940060 – February 24, 1976 – Vortex Ring Generator
3990987 – November 9, 1976 – Smoke generator
3992628 – November 16, 1976 – Countermeasure system for laser radiation
3994437 – November 30, 1976 – Broadcast dissemination of trace quantities of biologically active chemicals
4042196 – August 16, 1977 – Method and apparatus for triggering a substantial change in earth characteristics and measuring earth changes
RE29,142 – February 22, 1977 – Combustible compositions for generating aerosols, particularly suitable for cloud modification and weather control and aerosolization process
4009828 – March 1 1977 – Organic Nucleating Agent for both Warm and Cold Clouds

4035726 – July 12, 1977 – Method of controlling and/or improving high-latitude and other communications or radio wave surveillance systems by partial control of radio wave et al
4096005 – June 20, 1978 – Pyrotechnic Cloud Seeding Composition
4129252 – December 12, 1978 – Method and apparatus for production of seeding materials
4141274 – February 27, 1979 – Weather modification automatic cartridge dispenser
4167008 – September 4, 1979 – Fluid bed chaff dispenser
4347284 – August 31, 1982 – White cover sheet material capable of reflecting ultraviolet rays
4362271 – December 7, 1982 – Procedure for the artificial modification of atmospheric precipitation as well as compounds with a dimethyl sulfoxide base for use in carrying out said procedure
4373391 – February 15, 1983 – Relative Humidity Sensitive Material
4396152 – August 2, 1983 – Aerosol Dispenser System
4402480 – September 6, 1983 – Atmosphere modification satellite
4412654 – November 1, 1983 – Laminar microjet atomizer and method of aerial spraying of liquids
4415265 – November 15, 1983 – Method and apparatus for aerosol particle absorption spectroscopy
4470544 – September 11, 1984 – Method of and Means for weather modification
4475927 – October 9, 1984 – Bipolar Fog Abatement System
4600147 – July 15, 1986 – Liquid propane generator for cloud seeding apparatus
4633714 – January 6, 1987 – Aerosol particle charge and size analyzer
4643355 – February 17, 1987 – Method and apparatus for modification of climatic conditions
4653690 – March 31, 1987 – Method of producing cumulus clouds
4684063 – August 4, 1987 – Particulates generation and removal
4686605 – August 11, 1987 – HAARP Patent / EASTLUND PATENT – Method and apparatus for altering a region in the earth's atmosphere, ionosphere, and/or magnetosphere
4704942 – November 10, 1987 – Charged Aerosol
4712155 – December 8, 1987 – Method and apparatus for creating an artificial electron cyclotron heating region of plasma
4742958 – May 10, 1988 – Method for Making Artificial Snow
4744919 – May 17, 1988 – Method of dispersing particulate aerosol tracer
4766725 – August 30, 1988 – Method of suppressing formation of contrails and solution therefor
4829838 – May 16, 1989 – Method and apparatus for the measurement of the size of particles entrained in a gas
4836086 – June 6, 1989 – Apparatus and method for the mixing and diffusion of warm and cold air for dissolving fog
4873928 – October 17, 1989 – Nuclear-sized explosions without radiation
4948257 – August 14, 1990 – Laser optical measuring device and method for stabilizing fringe pattern spacing
1338343– August 14, 1990 – Process and Apparatus for the production of intense artificial Fog
4999637 – March 12, 1991 – Creation of artificial ionization clouds above the earth
5003186 – March 26, 1991 – Stratospheric Welsbach seeding for reduction of global warming
5005355 – April 9, 1991 – Method of suppressing formation of contrails and solution therefor
5038664 – August 13, 1991 – Method for producing a shell of relativistic particles at an altitude above the earths surface
5041760 – August 20, 1991 – Method and apparatus for generating and utilizing a compound plasma configuration
5041834 – August 20, 1991 – Artificial ionospheric mirror composed of a plasma layer which can be tilted
5056357 – October 15, 1991- Acoustic method for measuring properties of a mobile medium
5059909 – October 22, 1991 – Determination of particle size and electrical charge
5104069 – April 14, 1992 – Apparatus and method for ejecting matter from an aircraft
5110502 – May 5, 1992 – Method of suppressing formation of contrails and solution therefor
5156802 – October 20, 1992 – Inspection of fuel particles with acoustics
5174498 – December 29, 1992 – Cloud Seeding
5148173 – September 15, 1992 – Millimeter wave screening cloud and method
5242820 – September 7, 1993 – Army Mycoplasma Patent Patent
5245290 – September 14, 1993 – Device for determining the size and charge of colloidal particles by measuring electroacoustic effect
5286979 – February 15, 1994 – Process for absorbing ultraviolet radiation using dispersed melanin
5296910 – March 22, 1994 – Method and apparatus for particle analysis
5327222 – July 5, 1994 – Displacement information detecting apparatus
5357865 – October 25, 1994 – Method of cloud seeding
5360162 – November 1, 1994 – Method and composition for precipitation of atmospheric water
5383024 – January 17, 1995 – Optical wet steam monitor
5425413 – June 20, 1995 – Method to hinder the formation and to break-up overhead atmospheric inversions, enhance ground level air circulation and improve urban air quality
5434667 – July 18, 1995 – Characterization of particles by modulated dynamic light scattering
5436039 – July 25, 1995 – Artificial Snow in an Aggregate Form of Snow Granules
5441200 – August 15, 1995 – Tropical cyclone disruption
5492274 – February 20, 1996 – Method of and Means for Weather Modification

Trust trustee's verdict: TRUST ADMINISTRATION IS PROHIBITED. Not subject to appeal.

5546183 – August, 13, 1996 – LIDAR Droplet Size Monitor for In-Flight Measurement of Aircraft Engine Exhaust Contrails, Droplets and Aerosols
5556029 – September 17, 1996 – Method of hydrometeor dissipation (clouds)
5628455 – May 13, 1997 – Method and apparatus for modification of supercooled fog
5631414 – May 20, 1997 – Method and device for remote diagnostics of ocean-atmosphere system state
5639441 – June 17, 1997 – Methods for fine particle formation
5762298 – June 9, 1998 – Use of artificial satellites in earth orbits adaptively to modify the effect that solar radiation would otherwise have on earth's weather
5800481 – September 1, 1998 – Thermal excitation of sensory resonances
5912396 – June 15, 1999 – System and method for remediation of selected atmospheric conditions
5922976 – July 13, 1999 – Method of measuring aerosol particles using automated mobility-classified aerosol detector
5949001 – September 7, 1999 – Method for aerodynamic particle size analysis
5984239 – November 16, 1999 – Weather modification by artificial satellites
6025402 – February 15, 2000 – Chemical composition for effectuating a reduction of visibility obscuration, and a detoxifixation of fumes and chemical fogs in spaces of fire origin
6030506 – February 29, 2000 – Preparation of independently generated highly reactive chemical species
6034073 – March 7, 2000 – Solvent detergent emulsions having antiviral activity
6045089 – April 4, 2000 – Solar-powered airplane
6056203 – May 2, 2000 – Method and apparatus for modifying supercooled clouds
6315213B1 – June 21, 2000 – Method of modifying weather
6110590 – August 29, 2000 – Synthetically spun silk nanofibers and a process for making the same
6263744 – July 24, 2001 – Automated mobility-classified-aerosol detector
6281972 – August 28, 2001 – Method and apparatus for measuring particle-size distribution
20030085296 – November 2, 2001 – Hurricane and tornado control device
6315213 – November 13, 2001 – Method of modifying weather
2002009338 – January 24, 2002 – Influencing Weather Patterns by way of Altering Surface or Subsurface Ocean Water Temperatures
20020008155 – January 24, 2002 – Method and System for Hurricane Control
6382526 – May 7, 2002 – Process and apparatus for the production of nanofibers
6408704 – June 25, 2002 – Aerodynamic particle size analysis method and apparatus
6412416 – July 2, 2002 – Propellant-based aerosol generation devices and method
6520425 – February 18, 2003 – Process and apparatus for the production of nanofibers
6539812 – April 1, 2003 – System for measuring the flow-rate of a gas by means of ultrasound
6553849 – April 29, 2003 – Electrodynamic particle size analyzer
6569393 – May 27, 2003 – Method And Device For Cleaning The Atmosphere
20040060994 – April 1, 2004 – Method for Influencing Atmospheric Formations
20040074980 – April 22, 2004 – Method and Device for Generating a Liquid Mist
0056705 A1 – March 17, 2005 – Weather Modification by Royal Rainmaking Technology
6890497 – May 10, 2005 – Method For Extracting And Sequestering Carbon Dioxide
2446250 – January 4, 2007 – A dust or particle-based solar shield to counteract global warming
20070056436 – March 15, 2007 – Challenger to Natural Twisters, Technology
2007033448 – March 29, 2007 – Production of Localized Artificial Rains in Polar Stratospheric Clouds, to Promote a Rain Wash in the ClO Gas, Reduce the Destruction of the Ozone Layer and a Replacement Process in situ of the Stratospheric Ozone
20070114298 – May 24, 2007 – Hurricane Abatement Method and System
20070158449 – July 12, 2007- Tropical Hurricane Control System
20070215946 – September 20, 2007 – Broadband Communications System via Reflection from Artificial Ionized Plasma Patterns in the Atmosphere
7965488 – November 9, 2007 – Methods Of Removing Aerosols From The Atmosphere
8048309 – August 28, 2008 – Seawater-Based Carbon Dioxide Disposal
20080203328 – August 28, 2008 – Outer Space Sun Screen for Reducing Global Warming
20100072297 – September 24, 2008 – Method for controlling hurricanes
7434524 – October 14, 2008 – Machine to Get Rid of Hurricanes
8012453 – October 27, 2008 – Carbon Sequestration And Production Of Hydrogen And Hydride
20090008468 – January 8, 2009 – How to Tame Hurricanes and Typhoons with Available Technology
7520237 – April 21, 2009 – Hurricane Prevention System and Method
20090255999 – October 15, 2009 – Production or Distribution of Radiative Forcing Elements
20090290761 – November 26, 2009 – Upper Troposphere and Lower Stratosphere Wind Direction, Speed, and Turbidity Monitoring using Digital Imaging and Motion Tracking
7645326 – January 12, 2010 – RFID environmental manipulation
7655193 – February 2, 2010 – Apparatus For Extracting And Sequestering Carbon Dioxide
20100074390 – March 25, 2010 – Method for Weather Modification and Vapor Generator for Weather Modification
20100127224 – May 27, 2010 – Atmospheric Injection of Reflective Aerosol for Mitigating Global Warming
7748662 – July 6, 2010 – Aerial Delivery System

20100170958 – July 8, 2010 – Hurricane Mitigation by Combined Seeding with Condensation and Freezing Nuclei
20100252648 – October 7, 2010 – Climate Processor
20100264230 – October 21, 2010 – Severe Storm / Hurricane Modification Method and Apparatus
20100282914 – November 11, 2010 – Enhanced Aerial Delivery System
20110005422 – January 13, 2011 – Method and Apparatus for Cooling a Planet
20110049257 – March 3, 2011 – Method and Apparatus for Local Modification of Atmosphere
20110101124 – May 5, 2011- Hurricane Abatement System and Method
2011073650 – June 23, 2011 – Atmospheric Delivery System
20110168797 – July 14, 2011 – Method of Weakening a Hurricane
20110174892 – July 21, 2011 – Apparatus and Related Methods for Weather Modification by Electrical Processes in the Atmosphere
20110198407 – August 18, 2011 – Method and Apparatus to Break Up or Annihilate Typhoons, Tornadoes, Cyclones or Hurricanes
20110204159 – August 25, 2011 – Weather Management Using Space-Based Power System
20110284649 – November 24, 2011 – Apparatus and Method for the Mitigation of Rotating Wind Storms
8079545 – December 20, 2011 – Ground based Manipulation and Control of Aerial Vehicle during nonflying operations
20120024971 – February 2, 2012 – Methods for Environmental Modification with Climate Control Materials and Coverings
8262314 – September 11, 2012 – Method for Decreasing the Intensity and Frequency of Tropical Storms or Hurricanes
0117003 – October 5, 2012 – Geoengineering Method Of Business Using Carbon Counterbalance Credits
20120267444 – October 25, 2012- Artificial Freezing Apparatus and Freezing Method Therefor
20120286096 – November 15, 2012 – Aerial Delivery Devices, Systems and Methods
20130008365 – January 10, 2013 – System and Method for Decreasing the Intensity and Frequency of Tropical Storms or Hurricanes
20130015260 – January 17, 2013 – Concept and Model for Utilizing High-Frequency or Radar or Microwave Producing or Emitting Devices to Produce, Effect, Create or Induce Lightning or Lightspeed or Visible to Naked Eye Electromagnetic Pulse or Pulses, Acoustic or Ultrasonic Shockwaves or Booms in the Air, Space, Enclosed, or Upon any Object or Mass, to be Used Solely or as Part of a System, Platform or Device Including Weaponry and Weather Modification
8373962 – February 12, 2013 – Charged seed cloud as a method for increasing particle collisions and for scavenging airborne biological agents and other contaminants
20130038063 – February 14, 2013 – Apparatus and Method for Inhibiting the Formation of Tropical Cyclones
201300043322 – February 21, 2013 – Processes and Apparatus for Reducing the Intensity of Tropical Cyclones
8402736 – March 26, 2013 – Method and Apparatus for Suppressing Aeroengine Contrails
8439278 – May 14, 2013 – Apparatus for Producing a Mass of Water Vapor, Apparatus for Producing, Moving, and Climbing a Mass of Water Vapor, and Method of Causing Artificial Stimulation of Rain
20130175352 – July 11, 2013 – Method to Influence the Direction of Travel of Hurricanes
20130186127 – July 25, 2013 – Ice Floater for Facilitating Ice-Freezing on Water Surface
20130206912 – August 15, 2013 – Moisture Dispersion
20140055876 – February 27, 2014 – Method for Controlling Land Surface Temperature using Stratospheric Airships and Reflector
20140131471 – May 15, 2014 – Apparatus to Channel Large Air Masses for Climate Modification
20140145002 – May 29, 2014 – System for Facilitating Cloud Formation and Cloud Precipitation
20140224894 – August 14, 2014 – Technique to Mitigate Storms using Arrays of Wind Turbines
8825241 – September 2, 2014 – Autonomous Wave-Powered substance Distribution Vessels for Fertilizing Plankton, Feeding Fish, and Sequestering Carbon from the Atmosphere
8944363 – February 3, 2015 – Production or Distribution of Radiative Forcing Agents
20150077737 – March 19 2015 – System and Methods for Monitoring an Environment
9002660 – April 7, 2015 – Device and Method for Determining and Indicating Climate-Relevant Effects of a Contrail Produced by an Airplane
20150230415 – August 20, 2015 – Methods for Decreasing Local Temperature using High Albedo Materials
20150337224 – November 26, 2015 – Microwave Acceleration of Carbon Gasification Reactions
9311539 – April 12, 2016 – Aircraft Contrail Detection
9429348 – August 30, 2016 – Method and Device for Producing Snow
9491911 – November 15, 2016 – Method for Modifying Environmental Conditions with Ring Comprised of Magnetic Material
9589473 – March 7, 2017 – Method and System for Automatically Displaying Flight Path, Seeding Path, and Weather Data
9715039 – July 25, 2017 – Apparatus and System for Smart Seeding within Cloud Formations
20170217587 – August 3, 2017 – Vehicles and Systems for Weather Modification
20170303479 – October 26, 2017 – Warm Cloud Catalyst, Preparation Method Therefor and Application Thereof
20180006422 – January 4, 2018 – Methods for Disrupting Hurricane Activity
20180006421 – January 4, 2018 – Methods for Disrupting Tornadic Activity
9924640 – March 27, 2018 – Modifying Sunlight Scatter in the Upper Atmosphere

Trust trustee's verdict: TRUST ADMINISTRATION IS PROHIBITED. Not subject to appeal.

20180217119 – August 2, 2018 – Process and Method for the Enhancement of Sequestering Atmospheric Carbon through Ocean Iron Fertilization, and Method for Calculating net Carbon Capture from said Process and Method
10189753 – January 29, 2019 – Fog-Generating Device Comprising a Reagent and Ignition Means
2019203461 – June 6, 2019 – Airships for Weather Manipulation
10314249 – June 11, 2019 – Systems and Methods of Inducing Rainfall
10375900 – August 13, 2019 – Rain Induced by Supercontinuum Laser Beams
10433408 – October 1, 2019 – Methods for Affecting Spinning Atmospheric Phenomena
10435165 – October 8, 2019 – Aircraft Electrically-Assisted Propulsion Control System
20190364748 – December 5, 2019 – Method and System for Expressing Airborne Cloud Seeding Line Considering Cloud Water
20200187430 – June 18, 2020 – Helical Artificial Generator of Tornado, Hurricane, Yellow Dust, and Typhoon
20200196539 – June 25, 2020 – Device for Seeding a Cloud Cell
10701871 – July 7, 2020 – Systems for Maintaining and/or Decreasing Water Temperature using High Albedo Materials
20200233115 – July 23, 2020 – Method and System for Determining Cloud Seeding Potential
WO2020148644A1 – July 23, 2020 – 3d Reduced Graphene Oxide/Sio 2 Composite for Ice Nucleation
20200261939 – August 20, 2020 – Apparatus for Generating and Optically Characterizing an Aerosol
2020101897 – September 9, 2020 – Artificial Rainmaking by High Power Laser Initiation Endothermic Reactions through Drone Aircraft Remote Control System
20200288650 – September 17, 2020 – Technology and Technique to Prevent, Diminish or Interfere with the Formation of Hurricanes on Earth from one or more Platforms in Space
20200288651 – September 17, 2020 – Methods for Cooling Water Temperature using High Albedo Materials
20200315104 – October 8, 2020 – Propagating Sound Through Bodies of Water, to Generate and Direct Wind, for the Purpose of Moderating and Affecting Weather Patterns
20200386970 – December 10, 2020 – Aerostatically Stabilized Atmospheric Reflector to Reduce Solar Irradiance
10888051 – January 12, 2021 – Intelligent Systems for Weather Modification Programs
20210037719 – February 11, 2021 – Planetary Weather Modification System
10941705 – March 9, 2021 – Hanson-Haber Aircraft Engine for the Production of Stratospheric Compounds and for the Creation of Atmospheric Reflectivity of Solar Radiation in the 555nm Range and to Increase Jet Engine Thrust and Fuel Economy through the Combustion of Ammonia and Ammonia By-Products
2021063943 – April 8, 2021 – Bacterial Preparations for Ice Nucleation
20210153442 – May 27, 2021 – Systems and Methods for Rain Cloud Initiation
20210163157 – June 3, 2021 – Artificial Ring, Solenoid System to Terraform
20210235638 – August 5, 2021 – Weather Management of Cyclonic Events
2021152336 – August 8, 2021 – Method of Cloud Seeding using Natural Ice Nucleating Agents
20210285851 – September 16, 2021- System for Sampling and Analyzing Contrails Generated by an Aircraft
20210289720 – September 23, 2021 – Systems and Methods for Producing Rain Clouds
2021105881 – October 21, 2021 – Process for Generating Marine Clouds and Ocean Microbubbles
20210329922 – October 28, 2021 – Compositions and Methods for Enhanced CO2 Capture and Storage
20210329852 – October 28, 2021 – Method for Preventing a Formation of, and/or for Dispersing, a Tropical Cyclone, and Arrangement Therefor
20210352856 – November 18, 2021 – Aerial Electrostatic System for Weather Modification
2021107294 – December 9, 2021 – Wind Turbines for Marine Cloud Brightening Dispersion
2022003028 – January 6, 2022 – Apparatus for Precipitation of Atmospheric Water
23220065599 – March 3, 2022 – Rocket for Artificial Rainfall using Ejection Hygroscopic Flare
11274534 – March 15, 2022 – Artificial rain to support water flooding in remote oil fields
20220113450 – April 14, 2022 – Calculation Method of Total Artificial Precipitation in Seeding Area Compared to Non-Seeding Area
2022094269 – May 5, 2022 – Reflective Hollow SRM Material and Methods
3994976 – May 11, 2022 – Apparatus for Electro-Spray Cloud Seeding
11330768 – May 17, 2022 – Systems and Methods for Producing Rain Clouds
20220268505 – August 25, 2022 – Method and Apparatus for Making Falling Snow
2022186970 – September 9, 2022 – Method of Geoengineering to Reduce Solar Radiation
20220355925 – November 10, 2022 – Aeronautical Car and Associated Features
20220357482 – November 10, 2022 – Method and System of Analyzing Ingredients of Artificial Rainfall for Verification of Cloud Seeding Effect
20230050373 – February 16, 2023 – Electromagnetic System to Modify Weather
20230075132 – March 9, 2023 – System for Moderating Energy Absorption at the Earth's Surface with a Programmable Forcing Network of Climate Control Panels
20230117390 – April 20, 2023 – System and Method for Proactive and Reversible Mitigation of Storm/Hurricane/Typhoon/Cyclone
20230126982 – April 27, 2023 – Method for Analyzing Effect of Hygroscopic Seeding Material Sprayed on Ground Aerosol Concentration Through Airborne Cloud Seeding Experiment
20230141493 – May 11, 2023 – Device for Unmanned Aerial Vehicle to Deploy a Rainfall Catalytic Bomb
20230149876 – May 18, 2023 – Coated Chloride Salt Particles and Methods of Making and Using the Same

LEGGE N. VIII: NORME COMPLEMENTARI IN MATERIA PENALE

https://www.vaticanstate.va/phocadownload/leggi-decreti/normativa-penale/Legge%20n.%20VIII%20-%20Norme%20complementari%20in%20materia%20penale.pdf

DELITTI CONTRO L'UMANITÀ

Articolo 13

Agli effetti di questo titolo, si intende per:

a) «attacco diretto contro la popolazione civile»: condotte che implicano la commissione di taluno degli atti preveduti all'articolo 15 contro la popolazione civile, in attuazione o in esecuzione del disegno politico di uno Stato o di una organizzazione, diretto a realizzare l'attacco;

b) «sterminio»: il sottoporre intenzionalmente le persone a condizioni di vita dirette a cagionare la distruzione di parte della popolazione;

Crimes against Humanity

Article 13

(Definitions)

For the purposes of this chapter:

a) «Attack directed against the civilian population» means a course of conduct involving the commission of acts referred to in article 15 against the civilian population, pursuant to or in furtherance of a State or organizational policy to commit such attack;

b) «extermination» means the intentional infliction of conditions of life calculated to bring about the destruction of part of a population;

Exotic weapons systems
(i) electronic, psychotronic, or information weapons...

If the «Latvian local laws» https://likumi.lv/par-mums and https://www.vestnesis.lv/english are only informative, a logical question arises under which «jurisdiction» is this territory of «Latvia»?

Ja «Latvijas lokālie likumi» https://likumi.lv/par-mums un https://www.vestnesis.lv/english ir tikai informatīvi, rodas loģisks jautājums, kādas «jurisdikcijas» pakļautībā atrodas šī teritorija «Latvija»?

The answer to this question is in this file (Atbilde uz šo jautājumu atrodas šajā failā):

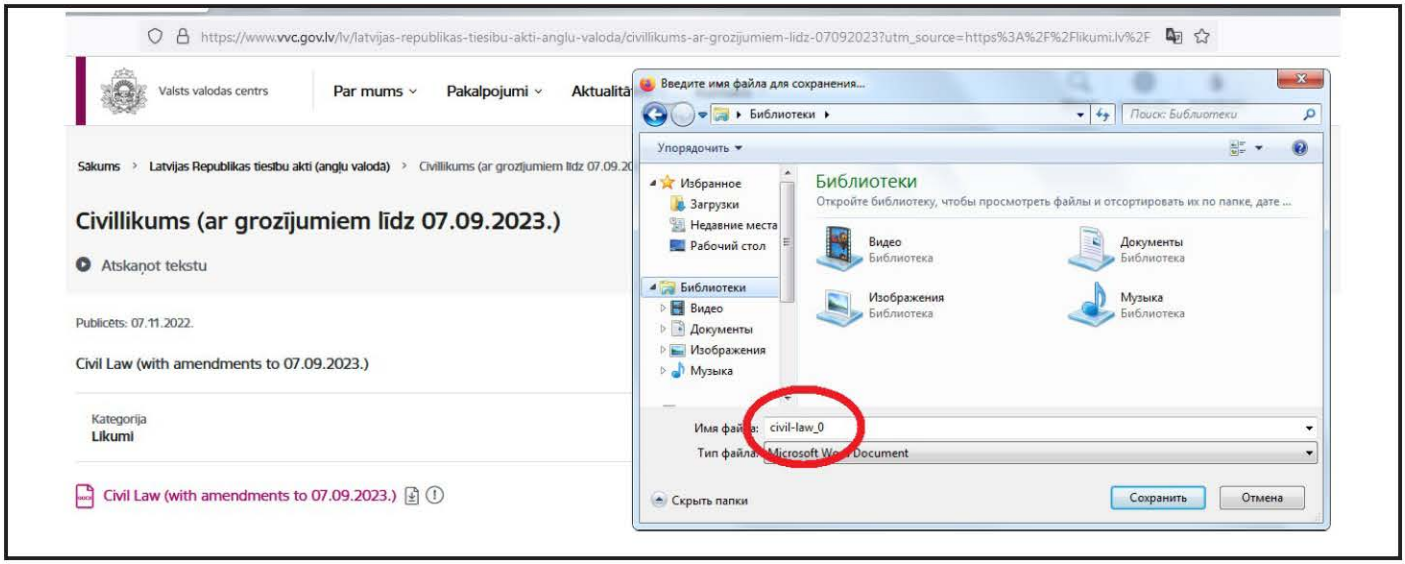

https://www.vvc.gov.lv/lv/latvijas-republikas-tiesibu-akti-anglu-valoda/civillikums-ar- grozijumiem-lidz-07092023

II. Entering into marriage

[*29 November 2012*]

40. [29 November 2012]

41. A marriage shall be entered into not earlier than within a month and not later than within six months following the submission of an application and other documents necessary for entering into a marriage to the General Registry Office, if there are no objections against entering into the marriage indicated in Sections 32, 35, 37 and 38 of this Law.
[*29 November 2012*]

If this «Civil Law» had been intended for FOREIGNERS, then what would it have to do with, for example, an «American», a «Chinese», a Frenchman, or a «citizen in the territory of Latvia» of any other «Country» (assuming that «Countries» supposedly exist) binding «The General Register Office», which is exclusively in England and Wales?

https://www.gov.uk/general-register-office

Ja šis «Civil Likums» būtu bijis domāts ĀRZEMNIEKIEM, tad kāds sakars, piemēram «amerikānim», «ķīnietim», francūzim», vai jebkuras citas «Valsts» (pieņemot, ka it kā pastāv «Valstis») «pilsonim Latvijas teritorijā» būtu saistošs «The General Register Office», kas ir tikai un vienīgi «in England and Wales»?

https://www.gov.uk/general-register-office

Trust trustee's verdict: TRUST ADMINISTRATION IS PROHIBITED. Not subject to appeal.

Answer: «General Registry Office»

GOV.UK
https://www.gov.uk › gener... · Перевести эту страницу

General Register Office

The **General Register Office** holds records of births, deaths, marriages, civil partnerships, stillbirths and adoptions in England and Wales.

Mental terrorism: Deliberate fraud with translations:
«Obligations Law» - «PENĀKUMU LIKUMS»,
BUT IN THE «LATVIAN LANGUAGE» A COMPLETELY DIFFERENT TEXT APPEARS WITH A RADICALLY DIFFERENT MEANING:
«Commitments rights»
«Saistības» - Commitments
«Tiesības» - «Rights»

Mentālais terorisms: apzināta krāpšana ar tulkojumiem:
«Obligations Law» - «PENĀKUMU LIKUMS»,
BET «LATVIEŠU VALODĀ» PARĀDĀS PAVISAM CITS TEKSTS AR RADIKĀLI CITU NOZĪMI:
«Saistību tiesības»,
«Saistības» - Commitments,
«Tiesības» - «Rights».

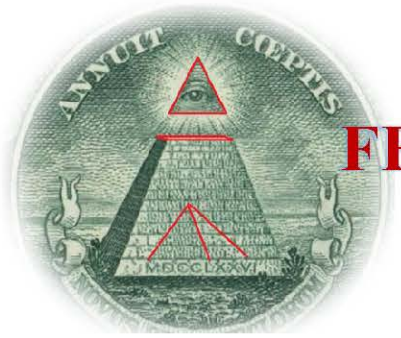

FEUDAL SLAVERY SYSTEM

Trust trustee's verdict: TRUST ADMINISTRATION IS PROHIBITED. Not subject to appeal.

THE LAND OF THE KING «LAND LORD»

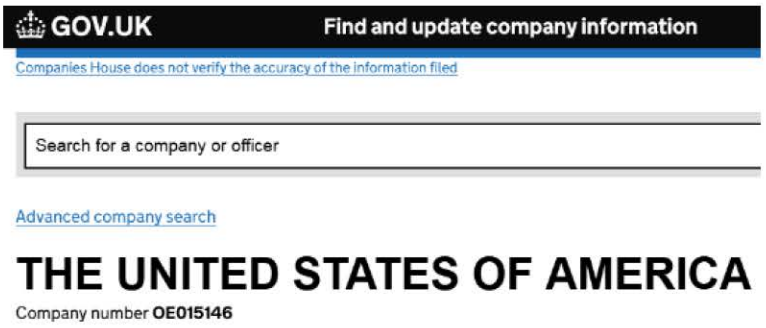

https://find-and-update.company-information.service.gov.uk/company/OE015146

https://find-and-update.company-information.service.gov.uk/search?q=United+States+of+America

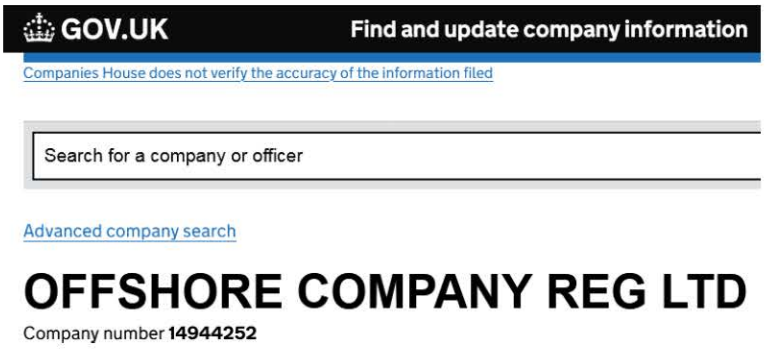

https://find-and-update.company-information.service.gov.uk/ search?q=+Offshore+Company

https://find-and-update.company-information.service.gov.uk/search?q=+Offshore+Company

https://www.offshorecompany.com/

«LATVIA LIMITED COMPANY (SIA)»

Trade area (zone, restricted movement «territory», forced labor concentration camp) «Latvia»

Tirdzniecības apgabals (zona, ierobežotas pārvietošanas «teritorija», piespiedu darba koncentrācijas nometne) «Latvija»

https://www.offshorecompany.com/company/latvia-sia/

For them who «FAITH» is «THE STATE OF LATVIA», show where the «State» appears here:

Law on Governance of Capital Shares of Public Entity and Management of Capital Companies Thereof

Division A
General Provisions

Chapter I
Terms Used in this Law, Purpose and Scope of this Law

Section 1. Terms Used in the Law

(1) The following terms are used in this Law:

1) **capital shares** - capital shares in a limited liability company or stocks in a joint-stock company;

https://likumi.lv/ta/en/en/id/269907-law-on-governance-of-capital-shares-of- public-entity-and-management-of-capital-companies-thereof

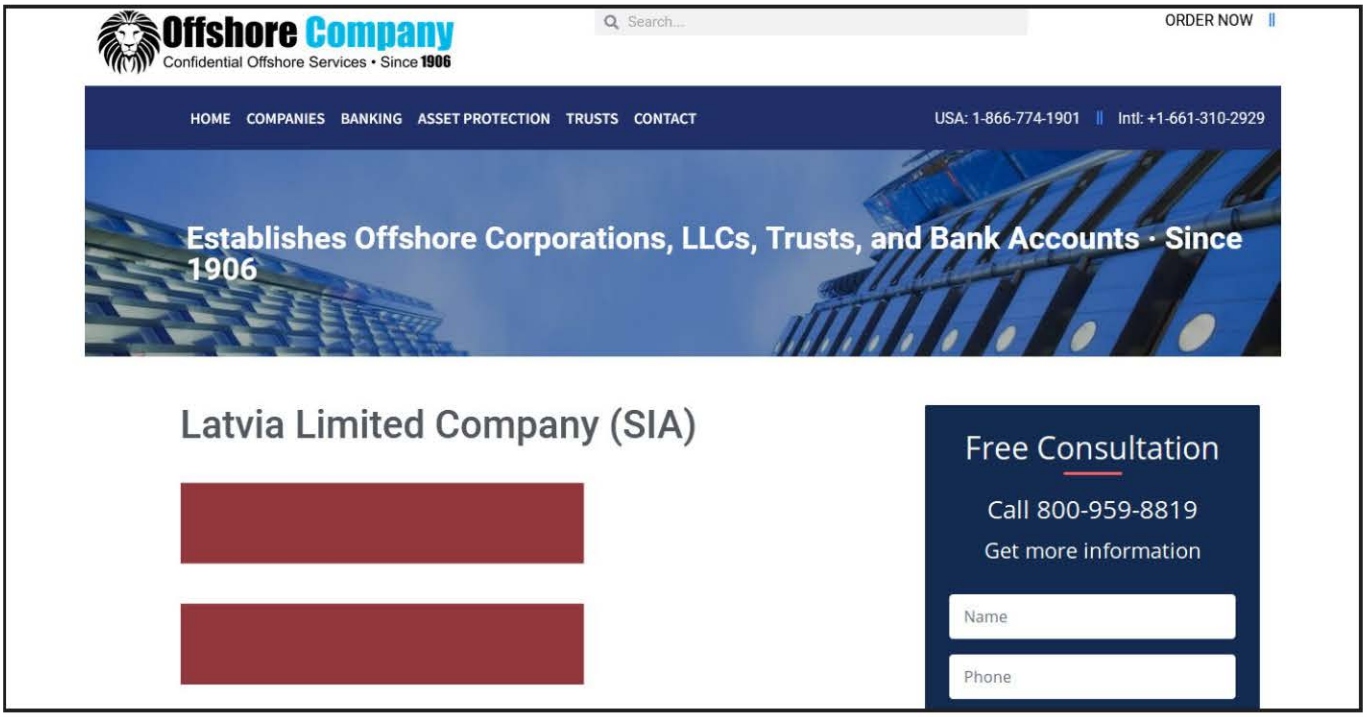

https://www.offshorecompany.com/company/latvia-sia/

«COMPANIES» define «rights» and «write laws»: «Offshore Company Jurisdictions» or «Jurisdictions Offshore Company»

Offshore Companies
Top Recommended Offshore Company Jurisdictions

https://www.offshorecompany.com/company/

Offshore Company Jurisdiction Comparison Chart / List

Here is a comparison chart common offshore company jurisdictions. There is an a

«JURISDICTIONS» OF OFFSHORE COMPANIES

Anguilla Company Anguilla LLC
Antigua Foundation Antigua IBC
Aruba Foundation Antigua LLC
Antigua Tax Exempt Company
Aruba LLC
Austrian LLC / GmbH
Austrian Private Foundation
Bahamas Corporation
Bahamas Foundation
Bahamas LLC
Bahamas SAC
Bahrain LLC
Bahrain PCC – Protected Cell Company
Bahrain SPC – Single Person Company
Barbados Company
Barbados IBC
Barbados LLC
Belgium LLC/BVBA
Belize
Belize Company & Bank Account
Belize Company Formation
Belize Foundation
Belize LDC
Belize LLC
Bermuda Company
Bermuda LLC
Bermuda SAC – Segregated Accounts Company
Bonaire Private Foundation
Bonaire BV – Private Limited Liability Company
Brazil Company Formation
Brazil Corporation
Brazil LLC Limited Liability Company Formation
Brunei Dedicated Cell Companies / DCC
Brunei International Business Company (IBC)
Brunei Limited Liability Company (LLC)
Bulgaria Private Limited Company (OOD)
Business Types BVI Corporation
BVI LLC / Limited Liability Company Captive Insurance
Cayman Islands Company Registration
Cayman Islands Exempted Company
Cayman Islands Foundation Company / FC
Cayman Islands LLC / Limited Liability Company
Cayman Islands Non-Resident Company
Cayman Islands Segregated Portfolio Company (SPC)
Chile Company Registration
Chile Limited Liability Company (SRL)
China Company Formation – Form a WFOE
China Corporation
Comoros Island Limited Liability Company (LLC)
Complete Offshore Packages
Cook Islands Corporation
Cook Islands Foundation
Cook Islands Limited Liability Company (LLC)
Cook Islands LLC
Corporations vs. LLCs
Costa Rica Company Formation C
osta Rica Corporation
Costa Rica Limited Liability Company (LLC)
Curacao Private Foundation
Curacao Tax Exempt NV Company
Cyprus Company Formation Cyprus Corporation
Cyprus International Business Company (IBC)
Cyprus Limited Liability Company (LLC)
Denmark Corporation Formation
Denmark Holding Company
Denmark incorporation
Denmark Private Limited Company (PLC)
Dominica Corporation Formation
Dominica International Business Company (IBC)
Dominica PLLC Private Limited Liability Company LLC
Dominican Republic Tax Exempt LLC
Dutch BV Company
Dutch Foundation Egyptian LLC
Estonia Offshore Company
Finland Company Formation
Finland incorporation Finland LLC
Finnish Foundation Registration
French Limited Liability Company (Sàrl)
German incorporation
German Limited Liability Company (LLC)
Germany Corporation
Gibraltar Corporation
Gibraltar Non-Resident Companies
Gibraltar Private Foundation
Greek LLC / Limited Liability Company /EPE
Grenada International Business Company (IBC)
Guam Limited Liability Company (LLC)
Guatemala Limited Liability Company (SRL)
Guernsey Incorporated Cell Company (ICC)
Guernsey LLC / Limited Liability Company
Guernsey Protected Cell Company (PCC)
Guyana Private Limited Liability Company (PLLC)
Hong Kong Company Formation
Hong Kong Offshore Company
Hong Kong Private Limited Company (PLC) Formation
Hungary Corporation Hungary incorporation
Hungary Limited Liability Company (LLC)
Iceland Corporation
Iceland Foundation
Iceland Incorporation
Iceland Limited Liability Company (LLC)
Incorporation Costs
India Corporation
India incorporation
India LLC / Limited Liability Company
Ireland Incorporation
Ireland Limited Liability Company (LLC)
Irish Corporation
Double Irish
Dutch Sandwich Tax Savings Isle of Man Corporation
Isle of Man Exempt Corporation
Isle of Man Foundation
Isle of Man Hybrid Company
Isle of Man Limited Liability Company (LLC)
Isle of Man New Manx Vehicle (NMV)
Isle of Man Private Limited Partnership / PLP
Isle of Man Protected Cell Company (PCC)
Israel LLC / Limited Liability Company Formation
Israeli Company Registration
Israeli Company Registration | Business Start-Up 5 Easy Steps
Italian Società a Responsabilità Limitata (Srl)
Jamaica Limited Liability Company (LLC)
Jamaican Corporation or Limited Company Formation
Jersey Exempt Company
Jersey Foundation
Jersey Protected Cell Company (PCC)
Labuan Corporation
Labuan Foundation
Labuan Protected Cell Company (PCC)
Latvia Limited Company (SIA)

Liberia Corporation Liberia Incorporation Liberia LLC
Liberia Private Foundation
Liechtenstein Corporation Formation
Liechtenstein Foundation Formation
Liechtenstein LLC
Lithuanian Private Limited Company (UAB)
Luxembourg Company Formation
Luxembourg Holding Company
Luxembourg LLC Limited Liability Company (SARL) Formation
Luxembourg SOPARFI
Macao Offshore Auxiliary Company (OAC)
Macao Offshore Commercial Company (OCC)
Madeira Company Registration & Setup Information
Madeira Corporation
Madeira Private Limited Liability Company / Lda Formation
Madeira SGPS Company
Malaysia Company
Malaysia Labuan International Company Formation
Maldives Limited Liability Company (LLC)
Malta Corporation
Malta IBC / International Business Company
Malta Limited Liability Company (LLC)
Malta Private Foundation
Marshall Islands IBC / International Business Company
Marshall Islands LLC Limited Liability Company Formation
Mauritius Company Formation GBC II
Mauritius Foundation
Mauritius GBC I Local Company Mexico Corporation
Mexico LLC (Sociedad de Responsabilidad Limitada)
Micronesia Limited Liability Company (LLC)
Monaco Limited Company (SARL)
Montenegro Limited Liability Company (LLC)
Montserrat International Business Company (IBC)
Montenegro Limited Liability Company (LLC)
Montserrat International Business Company (IBC)
Montserrat Limited Liability Company (LLC) Morocco Sàrl Company
Nauru International Business Company (IBC)
Netherlands Corporation
Nevis Corporation
Nevis IBC / International Business Company
Nevis Incorporation
Nevis LLC vs. Cook Islands LLC Nevis LLC Top Rated Company
How and Why to Form a Nevis LLC Nevis LLC Advantages
Nevis Multiform Foundation
Nevis Offshore Company – Corporations & LLCs
New Zealand Corporation
New Zealand Incorporation
New Zealand Limited Liability Company (LLC)
Nicaragua Limited Liability Company (SCRL)
Niue Company Formation
Niue Corporation
Niue LLC / Limited Liability Company Offshore Benefits
Offshore Company Formation Offshore Company Jurisdictions List Offshore FOREX License FX Operational Formalities
Panama Company Formation
Panama IBC Corporation, Tax Haven Benefits & Incorporation Tips
Panama Private Foundation
Philippine Company Formation
Philippines CorporationPoland LLC / Limited Liability Company
Portugal Private Limited Company(Lda)
Puerto Rico Corporation
Puerto Rico Limited Liability Company (LLC)
Romanian Joint Stock Company (SA)
Romanian Limited Liability Company (LLC)
Russia Limited Liability Company (LLC)
Russian Private Limited Company
Samoa Corporation
Samoa International Company (IC)
Samoa Limited Liability Company (LLC)
Samoa LLC Formation Serbia D.o.o
Seychelles Corporation Seychelles Foundation
Seychelles Limited Liability Company (LLC)
Seychelles Special License Company (CSL)
Shanghai Free Trade Zone Company
Singapore Exempt Private Company / EPC
Singapore Private Limited Company (PLC)
Slovakia (S.R.O.)
Spain Limited Liability Company (LLC)
Spain New Limited Liability Company (SLNE)
Spanish Corporation Formation
Special Offshore Company & Bank Account Package
St. Lucia International Business Company (IBC)
St. Lucia LLC / Limited Liability Company
St. Maarten Private Limited Liability Company (B.V.)
St. Martin Private Foundation / SPF
St. Vincent and the Grenadines IBC
St. Vincent IBC / International Business Company
Suriname Limited Liability Company (NV)
Suriname Private Foundation (SPF)
Swedish Limited Liability Company (AB)
Switzerland Corporation / S.A.
Switzerland Family Foundation
Switzerland Limited Liability Company (SARL)
Thai Limited Company
Turkish Limited Sirket Company (LS)
Turks and Caicos Exempt Company
Turks and Caicos IBC / International Business Company
Tuvalu IBC / International Business Company
U.S. Virgin Islands Corporation US Virgin Islands LLC
UAE Incorporation
UAE Limited Liability Company (LLC)
UAE RAK / LLC /Limited Liability Company
UAE RAK Offshore International Company (IBC) Formation UK Corporation
UK Limited Liability Partnership (LLP)
UK LLP Company Registration
UK Private Limited Company (LLC) Formation
UK Public Limited Company (PLC)
United Arab Emirates (UAE) Company Registration – Dubai Free Zone
United Arab Emirates Corporation Uruguay Corporation
Uruguay Limited Liability Company (LLC)
US Virgin Islands (USVI) Corporation Formation & and Registered Agent
US Virgin Islands Limited Liability Company (LLC)
USVI LLC Formation and Registered Agent
Vanuatu Corporation
Vanuatu Exempted Company
Vanuatu Private Foundation

Trust trustee's verdict: TRUST ADMINISTRATION IS PROHIBITED. Not subject to appeal.

"EXTERMINATION MEANS THE INTERNATIONAL INFLICTION OF CONDITIONS OF LIFE CALCULATED TO BRING ABOUT THE DESTRUCTION OF PART OF A POPULATION"

LEGGE N. VIII: NORME COMPLEMENTARI IN MATERIA PENALE (11 LUGLIO 2013)

TITOLO I
DELITTI CONTRO LA PERSONA

ARTICOLO 2
(TRATTA DI PERSONE)

ANYONE WHO COMMITS DEALS WITH OF A PERSON, WHO IS IN THE CONDITIONS REFERRED TO IN ARTICLE 145 OF THE PENAL CODE OR, IN ORDER TO COMMIT THE CRIMES REFERRED TO IN THE SAME ARTICLE, INDUCES HIM OR HER THROUGH DECEPTION OR FORCES HIM OR HER WITH VIOLENCE, THREATS, ABUSE OF AUTHORITY OR TAKING ADVANTAGE OF A SITUATION OF PHYSICAL OR MENTAL INFERIORITY OR A SITUATION OF NEED, OR UPON PROMISE OR PAYMENT OF SUMS OF MONEY OR OTHER ADVANTAGES TO THE PERSON WHO HAS AUTHORITY OVER THEM, TO ENTER OR STAY IN OR LEAVE THE TERRITORY OF THE STATE OR TO MOVE WITHIN IT, IS PUNISHED WITH IMPRISONMENT FROM EIGHT TO TWENTY YEARS.

«money»

1. «money»,
- **a. standard pieces of gold, silver, copper, nickel, etc., stamped by «government authority** *(«government»: govern ment or falsely control)*» **and used as a medium of «exchange»** *(ex- former, quondam, sometime, lapsed, older)* **and measure of value; coin or coins: also called hard money**
- **b. any paper «note»** *(remark, bank bill - tratta)* **issued by a «govern»-«ment» or an authorized «bank»***(person)* **and used in the same way; bank notes** *(remark, bank bill - tratta)*; **bills: also called paper «money»**

2. any substance or article used as «money», as bank notes *bank bill - tratta*, **checks, etc.**

https://www.collinsdictionary.com/dictionary/english/money

Uniform Commercial Code
(Uni Form Commercial Code)
§ 1-201. General Definitions:

(4) "Bank" means a person engaged in the business of banking and includes a savings bank, savings and loan association, credit union, and trust company.

LAW N. VIII:
SUPPLEMENTARY RULES IN CRIMINAL MATTERS
(July 11, 2013)
DEALS WITH FROM PERSONE CRIMES AGAINST PERSONS
(Tratta di persone)
Therefore, ANY TRANSACTIONS WITH "FINANCIAL INSTRUMENTS" THIS IS A CRIMINAL OFFENSE.

owner

An owner is an individual who has the right to use, possess, and transfer something. An individual can be an owner of real property, personal property, or intellectual property. Proof of ownership often vested is in a title.

https://www.law.cornell.edu/wex/owner

individual

1. a single human being, as distinguished from a group
2. a person
a strange individual
3. a distinct, indivisible entity; a single thing, being, instance, or item
4. a group considered as a unit
5. *Biology*
a. a single organism capable of independent existence
b. a member of a compound organism or colony
6. *Cards*
a duplicate-bridge tournament in which each player plays the same number of hands in partnership with every other player, individual scores for each player being kept for each hand

https://www.collinsdictionary.com/dictionary/english/individual

being

1. the state or fact of existing; existence
2. essential nature; self
she put her whole being into the part
3. something that exists or is thought to exist, esp something that cannot be assigned to any category
a being from outer space
4. a person; human being

https://www.collinsdictionary.com/dictionary/english/being

vested

Having an absolute right or title to something, to be enjoyed either now or in the future. A vested right is unconditional; it is no longer dependent on any event even if it was in the past.

https://www.law.cornell.edu/wex/vested

occupant

Occupant is someone living in or using a premise or property as a tenant or owner, or someone has occupancy of a premise or property. An occupant does not need to be a tenant or owner, but can be someone living or using a property with the intention of acquiring ownership. This means occupants not are always authorized.

An unauthorized occupant can be evicted by the landlord or actual owner of the property. Examples of unauthorized occupant are someone who is not on the lease, or can be a holdover tenant.

https://www.law.cornell.edu/wex/occupant

tenant

A tenant is a person or entity who temporarily occupies or possesses real estate that belongs to a landlord. «Land Lord»

https://www.law.cornell.edu/wex/tenant

landlord «Land Lord»

Landlord usually refers the owner of real property, such as a house, building, or land, that is leased or rented to another person or entity, called the tenant.

In a lease contract, the landlord or landlady transfers part of his or her interest to the tenant. That is, the tenant can occupy and use the property. The landlord can limit the tenant's use of the property or require the tenant to do something in the lease contract. However, once the lease is signed, the landlord cannot enter the house without tenant's permission. Even if the landlord specifies his or her right to entry to the house in the lease contract, the landlord must give tenant adequate notice before the actual entry. By the end of the lease period, the landlord retains the property, and can either extend the current lease, or lease the property to a new tenant, or stop leasing the property.

If the tenant refuse to leave the property after the end of the lease, or the tenant fails to pay rent on time, the landlord has power to evict the tenant.

Landlord-tenant law is special in the United States, as this area covers contract law and property law. Even if a landlord and tenant fail to sign a lease, there will still be a valid relationship. See landlord-tenant law, and landlord and tenant for more details.

https://www.law.cornell.edu/wex/landlord

Lord

in British English

1. a title given to God or Jesus Christ

2. *British*

a. a title given to men of high birth, specifically to an earl, marquess, baron, or viscount

b. a courtesy title given to the younger sons of a duke or marquess

c. the ceremonial title of certain high officials or of a bishop or archbishop

Lord Mayor
Lord of Appeal
Law Lord
Lord Bishop of Durham

3. (*sometimes not capital*) an exclamation of dismay, surprise, etc

Good Lord!
Lord only knows!

Lord

in American English

1. a person having great power and authority; ruler; master

2. the owner and head of a feudal estate

3. one's husband

now humorous

4. *[L-]*

a. God

with the except in direct address

b. Jesus Christ

often with Our

5. in Great Britain

a. a nobleman holding the rank of baron, viscount, earl, or marquess; member of the House of Lords

b. a man who by courtesy or because of his office is given the title of Lord, as a bishop, a younger son of a duke or marquess, or a Lord Mayor

6. *[L-]*
in Great Britain, the title of a lord, variously used, *as Earl of Leicester, John Doe would be called Lord Leicester; as a baron, John, Lord Doe; as a younger son of a marquess or duke, Lord John Doe*

7. *[L-]*
this title as a form of address for a judge, bishop, or nobleman, *preceded by My*

8. *[often L-]*
used to express surprise or irritation

9. to act like a lord; rule
chiefly in the phrase* lord it (over), *to act in an overbearing, dictatorial manner (toward)

10. *Rare*
to make a lord of

https://www.collinsdictionary.com/dictionary/english/lord

real property

real property (land law): an overview

Property signifies dominion or right of use, control, and disposition which one may lawfully exercise over things, objects, or land. One of the basic dividing lines between property is that between real property and personal property. Generally, the term real property refers to land. Land, in its general usage, includes not only the face of the earth but everything of a permanent nature over or under it. This includes structures and minerals.

There are further divisions within the real property classification. The most important are freehold estates, non-freehold estates, and concurrent estates. (Others are future interests, specialty estates, and incorporeal interests).

- **Freehold estates are those in which an individual has ownership for an indefinite period of time. An example of a freehold estate is the "fee simple absolute", which is inheritable and lasts as long, as the individual and his heirs wants to keep it. Another example is the "life estate", in which the individual retains possession of the land for the duration of his or her life.**
- **Non-freehold estates are property interests of limited duration. They include tenancy for years, tenancy at will, and tenancy at sufferance.**
- **Concurrent estates exist when property owned or possessed is by two or more individuals simultaneously.**

For the most part, states have exclusive jurisdiction over the land within their borders, and their law concerning the kind of interests that can be held and how they are created is not subject to federal law, *See* Real estate transactions.

https://www.law.cornell.edu/wex/real_property

tax

Tax is any charge of money or property that imposed by a government upon individuals or entities that are within the government's authority to collect. This term, however, generally does not include charges imposed in exchange for the provision of specific goods or services (e.g., bridge tolls or sanitation fees).

Although most modern taxes are levied on the basis of economic measurements such as income, consumption, property, and wealth, some governments also impose excise taxes on the use or sale of specified goods (e.g., gasoline or cigarettes).

https://www.law.cornell.edu/wex/tax

Income Tax

Overview:

The power to collect income tax found is in the Constitution of the United States. Article 1, Section 8, Clause 1 (Also known as the Taxing and Spending Clause) sates: "The Congress shall have Power To lay and collect Taxes, Duties, Imposts and Excises, to pay the Debts and provide for the common Defence and general Welfare of the United States; but all Duties, Imposts and Excises shall be uniform throughout the United States;"

https://www.law.cornell.edu/wex/income_tax

taxpayer identification number (TIN)

A taxpayer identification number (TIN) is a unique nine-digit number assigned to a person or entity. The Internal Revenue Service (IRS) uses TINs for tax purposes to identify and track taxpayers. Among others, TINs are mandatory to file tax returns or claim treaty benefits.

The following are the types of TINs:

- **Social Security Number (SSN).**
- **Employer Identification Number (EIN).**
- **Individual Taxpayer Identification Number (ITIN).**
- **Taxpayer Identification Number for Pending U.S. Adoptions (ATIN).**
- **Preparer Taxpayer Identification Number (PTIN).**

TINs can be issued by the Social Security Administration (SSA) or by the IRS. The SSA issues the SSN, whereas the IRS issues all other TINs listed above.

https://www.law.cornell.edu/wex/taxpayer_identification_number_%28tin%29

«currency»

in British English

1. a metal or paper medium of exchange that is in current use in a particular country
2. general acceptance or circulation; prevalence

https://www.collinsdictionary.com/dictionary/english/currency

World currency: «DOLLAR»: DOLL A/R

A/R

A/R is the abbreviation for accounts receivable.

https://www.law.cornell.edu/wex/a/r

In the period following the Bretton Woods Conference of 1944, exchange rates around the world were pegged to the United States ***dollar***, which could be exchanged for a fixed amount of gold. This reinforced the dominance of the US dollar as a global currency

CONTENT AND MEANING:

1) FEDERAL RESERVE NOTE

https://find-and-update.company-information.service.gov.uk/company/12261921

2) promissory note, sleeve note

https://www.collinsdictionary.com/dictionary/english/note

3) «ONE DOLLAR» – ONE DOLL A/R

ONE DOLL WITH as ONE SHOW.

DOLL, as a doll, thing, object, sign

Private Limited Company
«FEDERAL RESERVE LIMITED»
«FEDERAL RESERVE»
promissory note

THAT RIGHTS IS EXERCISED BY FRAUD, FALSENESS, AND PRESSURE IS NOT GOOD TRUST, THIS IS VIOLENCE.

THUS: «TRUST» OF ANY KIND, OVERT OR COVERT, KNOWN OR UNKNOWN, NECESSITY OR COMPULSION, IS TERMINATED, VOIDED, AND NEVER RECOVERABLE IN MATTER!

THE «ADMIRALITY» GREAT SEAL

THE FACT IS CONFIRMED BY THE ADMIRALITY GREAT SEAL, THAT THOSE WHO CONSIDER THEMSELVES «LAND LORD OF THE LAND», HAVE ABSOLUTELY NO RIGHTS, THAT THEIR ENTRE FINANCIAL SYSTEM IS SOAP BUBBLES DOLL» AS A DEBTOR «A/R» - EMPTY PROMISES THAT THEY HAVE NO THE VALUE - OF LIVING MATTER.

someone who is very important to you, who you admire very much, and who strongly influences you:
the gods [plural] UK informal
the seats in a theatre that are at the highest level and the furthest distance from the stage:
A god can also be someone who admired is a lot or too much

THE IRREVOCABLE AND UNDISPUTED DECISION IS MADE ON THE ENTIRE MATTER FOR THE UNBENEVOLENT, WILLFULLY ABUSIVE ATTITUDE TOWARDS ALL LIVING BEINGS AND THE DENIAL OF LIFE WITH PRESUMTION AS «PERSON», «HUMAN», «ANIMAL» AND OTHER FICTIONS, WITH THE DOCTRINES OF FALSE ASSUMPTIONS:
ALL MANAGEMENT, ALL CONTROL,
ALL OWNERSHIP THROUGH A «TRUST FUND», CREATED BY «RIGHTS» OF «CIVIL» (GRANTOR) BY REGISTRATION OF «BIRTH ACT RECORD»:

a) **WITHDRAWN**
b) **ANNULLED**
c) **FORBIDDEN**

AND NEVER RENEWABLE IN MATTER.

PAR NELABVĒLĪGU, APZINĀTI ĻAUNPRĀTĪGU ATTIEKSMI PRET VISĀM DZĪVĀM BŪTĪBĀM, UN DZĪVĪBAS NOLIEGŠANU AR «PERSON», «HUMAN», «ANIMAL» UN CITIEM IZDOMĀJUMIEM, AR VILTUS PIEŅĒMUMU DOKTRĪNĀM, TIEK PIEŅEMTS NEATSAUCAMS UN NEAPSTRĪDAMS LĒMUMS VISĀ MATĒRIJĀ: VISA PĀRVALDĪŠANA, VISA KONTROLE, VISA APSAIMNIEKOŠANA PĀR «TRUST FONDU», KAS IZVEIDOTS AR «CIVIL» STATUSA UZSPIEŠANU REĢISTRĒJOT «DZIMŠANAS AKTA IERAKSTS»:

a) ATSAUKTS
b) ANULĒTS
c) AIZLIEGTS

UN NEKAD NEATJAUNOJAMS MATĒRIJĀ.

Trust trustee's verdict: TRUST ADMINISTRATION IS PROHIBITED. Not subject to appeal.

CLOSED «TRUST» ALL TYPES OF RECEIVABLE VALUES:
PROVIDE FULL MATERIAL IN TANGIBLE MATTER AS AN UNCONDITIONAL SERVICE.
For refusing to comply with the DECISION:
ALL «PERSONS» TO RELEASE THE PROPERTY OF THE CLOSED «TRUST» «FUND» IMMEDIATELY.

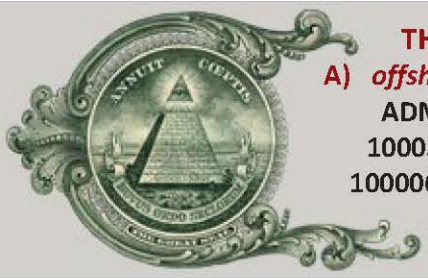

THIS IS PARTICULARLY APPLICABLE TO:

A) ***offshore company «Latvia Limited Company (SIA)»:***
ADMINISTRATION of a private offshore company:
1000374195 «Latvijas Republika», Address: [Latvija]
1000062740 «LATVIJAS REPUBLIKA», Address: [Latvija]
A/R «Debtor»

B) Company/Authority 40003032949 «Akciju sabiedrība «Latvenergo»»
[Address: Rīga, Pulkveža Brieža iela 12]
jurisdiction: offshore company «Latvia Limited Company (SIA)»
https://www.offshorecompany.com/company/latvia-sia/

C) Company/Authority 50003050931 «Latvijas Mobilais Telefons, SIA» - «LMT»
[Address: Rīga, Ropažu iela 6]
https://find-and-update.company-information.service.gov.uk/search?q=LMT&page=1
jurisdiction: offshore company «Latvia Limited Company(SIA)»
https://www.offshorecompany.com/company/latvia-sia/

D) Company/Authority 90000099040 «Valsts policija»,
[Address: Rīga, Čiekurkalna 1. līnija 1 k-4]
jurisdiction: offshore company «Latvia Limited Company(SIA)»
https://www.offshorecompany.com/company/latvia-sia/

HEREBY IN ALL MATTER

stopped, terminated prohibited any form of «TRUST» «JURISDICTION»,
(including «OFFSHOR TRUST», «LIVING TRUST» and other hidden,
https://www.offshorecompany.com/company/jurisdictions/

(demeaning, humiliating, subjugation contrived methods, by fraud, deception, and violence imposed on a Living Body, without its direct, willing, knowing and free consent, first by REGISTRATION IN JUDICIAL PROCEEDINGS (calendar date: «Date of birth»)) - as the property to which the title of the thing is assigned « Surname, Name, Father's Name», is assigned, and later with the methods of mental terrorism are also assigned the PERSONAL (abstract fiction) code (PERSONAL ID: abstract fiction).

Ar šo VISĀ MATĒRIJĀ PĀRTRAUC, IZBEIDZ UN AIZLIEDZ

jebkāda veida «TRUST» «JURISDIKCIJU»
https://www.offshorecompany.com/company/jurisdictions/

(ieskaitot «OFFSHOR TRUST», «LIVING TRUST» un citas slēptās, paverdzināšanas, pazemošanas, pakļaušanai izdomātās metodes, kas ar krāpšanu, viltu, un vardarbību uzspiestas Dzīvam ķermenim, bez tā tiešas, labprātīgas, zinošas un brīvas piekrišanas, vispirms ar REĢISTRĀCIJU TIESVEDĪBĀ (kalendāra datums: «dzimšanas datums»)) - kā īpašumu, kam piešķirts lietas nosaukums « Uzvārds, Vārds, Tēva Vārds», un, ar mentālā terorisma metodēm, arī piešķirts PERSONAS (abstrakta izdomājuma) kods (PERSONAL ID: abstract fiction).

Information on Tax Identification Numbers
For Individuals:
TIN issued to individuals are identical with their personal identity number.
Example: 38XXXX-XXXXX * in order to avoid coincidence with a real person and based on data protection, the numbers in the example are replaced by X

2) In case the person, to whom the personal identity number has been allocated until 30 June 2017 including, hasn't requested the change of the allocated personal identity number, the personal identity number contains the date of birth of the person (ddmmyy), the 7th digit indicates century ("0" is 19th century, "1"-20th century, "2"-21th century). Format: DDMMYY99999 (date of birth + 5 digits)).

Example: 121212-XXXXX

https://www.oecd.org/tax/automatic-exchange/crs-implementation-and-assistance/tax-identification-numbers/Latvia-TIN.pdf

ANY ACT, CLAIM, TO RECOGNIZE HIMSELF AS A «PERSON» FURTHER IS CONSIDERED A KNOWING, MALICIOUS ATTACK WITH OVERT INTENT TO DESTROY LIFE: ATTEMPTED MURDER!

JEBKURA DARBĪBA, PRASĪBA, SEVIS ATZĪŠANAI PAR «PERSON» ,TURPMĀK TIEK UZSKATĪTA PAR APZINĀTU, ĻAUNPRĀTĪGU UZBRUKUMU AR ATKLĀTU NODOMU DZĪVĪBAS IZNĪCINĀŠAI: SLEPKAVĪBAS MĒĢINĀJUMU!

WITH ANY TRUST PROHIBITION, EFFECTIVE JUST ONLY MEDIATOR!

AR JEBKĀDA «TRUST» AIZLIEGUMU, STĀJAS SPĒKĀ TIKAI UN VIENĪGI MEDIATOR!

THE REVOCATION, CANCELLATION AND PROHIBITION OF THE MANAGEMENT

OF THE FALSE FIDUCIARY «TRUST FUND» IS NOTIFIED:

ASSIGNED TO PERFORM AN FULL AUDIT OF «TRUST FUNDS»:

TO: «Permanent Court of Arbitration»
«Peace Palace»
[Carnegieplein 2, 2517 KJ The Hague]
[The Netherlands]
(Phone: +31 70 302 4125)

CC: «U.S. DEPARTMENT OF THE TREASURY»
[1500 Pennsylvania Avenue, NW]
[Washington, D.C. 20220]
(Phone: +1 202-622-2000)

«His Holiness Pope Francis»
[Holy See]
[Vatican City State, 00120 (00010)]
(phone: +390669881022)

«UK Parliament»
[House of Commons London
[SW1A0AA House of Lords]
[London SW1A 0PW]
(Telephone: 0800 223 0855)

GUARANTEED NATURAL SIG

REST OF THIS PAGE INTENTIONALLY LEFT BLANK
PĀRĒJĀ ŠĪS LAPAS DAĻA TĪŠI ATSTĀTA TUKŠA